

American Goat Society

Milk Production Awards

2001



American Goat Society
PO Box 330
Broad Run, VA 20137-0330
(540)349-4709
e-mail: ags_office@yahoo.com



AGS

2001 PRODUCTION AWARDS

Compiled by Gail Putter-DHI Coordinator

The records included in this booklet consist of all those lactations of 305 days or less *completed in 2001*. Here are a few rules and regulations.

All completed records must be sent to the office, regardless of whether the doe has met the minimum standard. "Completed record" means that the doe is dry, has left the herd, or has died. Stars are automatically awarded, and the records are used in the annual production awards. There is no fee required for does freshening on or after January 1, 2000. There is a fee if an AR certificate is desired. Eligible bucks are automatically awarded +S titles. Eligible bucks being registered are automatically awarded *S titles. No application or fee is required.

The first time a doe makes a record meeting the minimum standards, she receives her star and is assigned an AR number (DHIR testing only), under which all subsequent records will be listed. If she receives her star from a one day test, she is not assigned an AR number.

TITLES/AWARDS FOR DOES

An AR/*D (Advanced Registry/star doe) has met the requirements for milk and/or butterfat while on official DHIR testing (305 days or less). A *D (star doe) has earned the required points on an official one day test. The *D title is passed down through the generations, if the progeny have also earned stars. Therefore, the *D daughter of a *D is called a 2*D.

A doe that has not have a star can earn one through her progeny.

- * She can earn her star if she has three *D daughters or AR/*D daughters, in any combination.
- * She can earn her star if she has two +S or AR/+S sons, or one of each.
- * She can earn her star if she has one +S or AR/+S son and two AR/*D or *D daughters.

TITLES/AWARDS FOR BUCKS

A buck also earns his +S (plus sire) through his progeny.

- + He can earn his plus if he has at least three daughters *out of three different dams* who have earned stars. If three of these daughters are AR/*D's, the buck is an AR herd sire, and if he is a master champion, he is an ARMCH+S buck. If his daughters are *D's only, he is called MCH only.
- + He can earn his plus if he has at least two sons who are either AR sires or +S's, or any combination.
- + He can earn his plus if he has one AR or +S son and two *D daughters.
- + He can earn a second plus (++) if he has at least three star daughters out of three different dams and two +S sons.

A *S is an inherited title. A buck is awarded this title at birth (or later) under the following conditions:

- * his dam is a *D (one-day test or AR for *both* milk and butterfat) *and* his sire is either a +S or a *S whose dam's star was earned by a one-day test or AR for both milk and butterfat *or*
- * his dam is a *D (one-day test or AR for both milk and butterfat) *and* his sire's dam is a *D (one-day test of AR for both milk and butterfat).

HOW TO READ A RECORD

It's easier to explain by using an example. **2.10-21 1/8-305-1115-79(7.1%)46(4.1%)**

This means that the doe started her lactation at the age of two years and ten months. At some time during this lactation she was officially measured at 21 1/8" (only miniature breeds are measured). In 305 days she milked 1115 lbs. of milk, 79 lbs. of butterfat averaging 7.1% and 46 lbs. of protein averaging 4.1%

*Please note that does may appear on the Top Ten lists more than once. This is because they finished **two** lactations in 2002.*

Enjoy reading the Top Ten lists, and learn to appreciate the dedication of the breeders who are on test, and the animals who have made these high records.

Nigerian Dwarf Milk Production Awards

2001

Milk

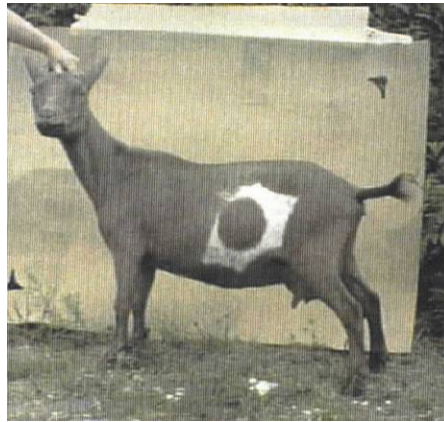

- 1 ARMCh Rosasharn's Eclipse 2*D** Petersen 4.11-22 2/8"- 305-**1334**-83(6.2)58(4.3)
S: ARMCh Goodwood Tom Thumb +*S
D: ARMCh Stonewall's Little Luli *D
- 2 Rosasharn's Baby USA 2*D** Petersen 8.05-20 6/8"-305-**1243**-79(6.4)49(3.9)
S: Goodwood Alamo Messenger ++S
D: Goodwood Geranium *D
- 3 ARMCh Rosasharn's Eclipse 2*D** Petersen 5.11-22 2/8"-299-**1230**-70(5.7)53(4.3)
S: ARMCh Goodwood Tom Thumb +*S
D: ARMCh Stonewall's Little Luli *D
- 4 Goodwood Water Lilly *D** Petersen 2.02-21 4/8-305-**1209**-68(5.6)56(4.6)
S: Gay-Mor's RA Kingwood +*S
D: It'l Do's Chalktah
- 5 Jobi Flag 2*D** Jelke 2.00-21 6/8"-294-**1105**-71(6.4)44(4.0)
S: Gay-Mor Java's Kappuccino
D: WGF Millie *D
- 6 Caesar's Villa CBS LDY Stetson 2*D** Ratcliffe 3.02-21"-303-1061-57(5.4)36(3.4)
S: Stonewall's Midnight Cowboy ++S
D: Goodwood Mindy *D
- 7 Goodwood Water Lilly *D** Petersen 3.02-21 4/8"-226-**1040**-55(5.3)43(4.1)
S: Gay-Mor's RA Kingwood +*S
D: It'l Do's Chalktah
- 8 Rosasharn's Guadalupe Moteada 3*D** Petersen 2.11-21"-291-**1032**-67(6.5)43(4.2)
S: ARMCh Goodwood Tom Thumb +*S
D: Stonewall's Baby'Uddercup 2*D
- 9 Jobi Flag 2*D** Jelke 2.11-21 6/8"-252-**971**-58(6.0)36(3.7)
S: Gay-Mor Java's Kappuccino
D: WGF Millie *D
- 10 Jobi Cream 2*D** Jelke 2.09-21 2/8"-252-**917**-55(6.0)37(4.0)
S: Gay-Mor Java's Kappuccino
D: WGF Millie *D

Nigerian Dwarf Milk Production Awards

2001

Butterfat



1	ARMCh Rosasharn's Eclipse 2*D S: ARMCh Goodwood Tom Thumb +*S D: ARMCh Stonewall's Little Luli *D	Petersen	4.11-22 2/8"- 305-1334- 83 (6.2)58(4.3)
2	Rosasharn's Baby USA 2*D S: Goodwood Alamo Messenger ++S D: Goodwood Geranium *D	Petersen	8.05-20 6/8"-305-1243- 79 (6.4)49(3.9)
3	Jobi Flag 2*D S: Gay-Mor Java's Kappuccino D: WGF Millie *D	Jelke	2.00-21 6/8"-294-1105- 71 (6.4)44(4.0)
4	ARMCh Rosasharn's Eclipse 2*D S: ARMCh Goodwood Tom Thumb +*S D: ARMCh Stonewall's Little Luli *D	Petersen	5.11-22 2/8"-299-1230- 70 (5.7)53(4.3)
5	Goodwood Water Lilly *D S: Gay-Mor's RA Kingwood +*S D: It'l Do's Chalktah	Petersen	2.02-21 4/8-305-1209- 68 (5.6)56(4.6)
6	Rosasharn's Guadalupe Moteada 3*D S: ARMCh Goodwood Tom Thumb +*S D: Stonewall's Baby'Uddercup 2*D	Petersen	2.11-21"-291-1032- 67 (6.5)43(4.2)
7	Gay-Mor's RA Kava 2*D S: Stonewall's Raising Arizona +S D: ARMCh Goodwood Trillium *D	Daly	3.11-19"-305-838- 60 (7.2)42(5.0)
8	Jobi Flag 2*D S: Gay-Mor Java's Kappuccino D: WGF Millie *D	Jelke	2.11-21 6/8"-252-971- 58 (6.0)36(3.7)
9T	Jobi Latte 3*D S: Jobi Tristan *S D: Jobi Cream 2*D	Jelke	1.07-22 2/8"-305-886- 57 (6.4)37(4.2)
9T	Caesar's Villa CBS LDY Stetson 2*D S: Stonewall's Midnight Cowboy ++S D: Goodwood Mindy *D	Ratcliffe	3.02-21"-303-1061- 57 (5.4)36(3.4)
10T	Goodwood Water Lilly *D S: Gay-Mor's RA Kingwood +*S D: It'l Do's Chalktah	Petersen	3.02-21 4/8-226-1040- 55 (5.3)43(4.1)
10T	Jobi Cream 2*D S: Gay-Mor Java's Kappuccino D: WGF Millie *D	Jelke	2.09-21 2/8"-252-917- 55 (6.0)37(4.0)
10T	Stonewall's Hetta Carbury 2*D S: Gay-Mor Berry's Johnny Jump-up +*S D: SF Smilla's Sense of Snow *D	Ratcliffe	3.01-21-305-870- 55 (6.3)34(3.9)

Nigerian Dwarf Milk Production Awards

2001

Protein



1	ARMCh Rosasharn's Eclipse 2*D S: ARMCh Goodwood Tom Thumb +*S D: ARMCh Stonewall's Little Luli *D	Petersen	4.11-22 2/8"- 305-1334-83(6.2) 58 (4.3)
2	Goodwood Water Lilly *D S: Gay-Mor's RA Kingwood +*S D: It'l Do's Chalktah	Petersen	2.02-21 4/8-305-1209-68(5.6) 56 (4.6)
3	ARMCh Rosasharn's Eclipse 2*D S: ARMCh Goodwood Tom Thumb +*S D: ARMCh Stonewall's Little Luli *D	Petersen	5.11-22 2/8"-299-1230-70(5.7) 53 (4.3)
4	Rosasharn's Baby USA 2*D S: Goodwood Alamo Messenger ++S D: Goodwood Geranium *D	Petersen	8.05-20 6/8"-305-1243-79(6.4) 49 (3.9)
5	Jobi Flag 2*D S: Gay-Mor Java's Kappuccino D: WGF Millie *D	Jelke	2.00-21 6/8"-294-1105-71(6.4) 44 (4.0)
6T	Rosasharn's Guadalupe Moteada 3*D S: ARMCh Goodwood Tom Thumb +*S D: Stonewall's Baby'Uddercup 2*D	Petersen	2.11-21"-291-1032-67(6.5) 43 (4.2)
6T	Goodwood Water Lilly *D S: Gay-Mor's RA Kingwood +*S D: It'l Do's Chalktah	Petersen	3.02-21 4/8"-226-1040-55(5.3) 43 (4.1)
7	Gay-Mor's RA Kava 2*D S: Stonewall's Raising Arizona +S D: ARMCh Goodwood Trillium *D	Daly	3.11-19"-305-838-60(7.2) 42 (5.0)
8T	Jobi Latte 3*D S: Jobi Tristan *S D: Jobi Cream 2*D	Jelke	1.07-22 2/8"-305-886-57(6.4) 37 (4.2)
8T	Jobi Cream 2*D S: Gay-Mor Java's Kappuccino D: WGF Millie *D	Jelke	2.09-21 2/8-252-917-55(6.0) 37 (4.0)
9T	Jobi Flag 2*D S: Gay-Mor Java's Kappuccino D: WGF Millie *D	Jelke	2.11-21 6/8"-252-971-58(6.0) 36 (3.7)
9T	Caesar's Villa CBS LDY Stetson 2*D S: Stonewall's Midnight Cowboy ++S D: Goodwood Mindy *D	Ratcliffe	3.02-21"-303-1061-57(5.4) 36 (3.4)
9T	Jobi Misti 2*D S: Jobi Hershel *S D: WGF Millie *D	Jelke	1.00-216/8-291-878-50(5.7) 36 (4.1)
10T	Jobi Deedee 2*D S: Jobi Hershel *S D: WGF Millie *D	Jelke	1.00-21- 276-857-52(6.1)35(4.1)

Nigerian Dwarf Milk Production Awards

2001

Stars Earned by One Day Tests

Name of doe	Owner	Age	Height	DIM	Milk	% bf	Total pts
Briar Hill Snow Princess *D S: Little Rascals Prince Charming D: Briar Hill Snowdrop	Bussey	1.11	22 3/8	41	5.2	6.0	65.77
Twin Creeks LS Miss Behavin *D S: HBF Luckey Strike +S D: Redbud Miss Muffet	Bussey	3.05	19 4/8	37	4.8	5.7	59.06
Critter Creek Misty Blue *D S: Piddlin Acres Thunder's Fluke D: HBF Fantasia	Radekin	2.01	21 5/8	33	4.5	5.2	52.78
JVJ MTO Easter Cantata 2*D S: Gay-Mor's LR Made to Order D: JVJ Susan the Gentle *D	Landers	1.03	??	73	3.2	8.3	51.19
Creek Road Lotta Payback *D S: Creek Road John Henry D: Creek Road Bonnie R	Maples	1.11	21 2/8	74	3.9	5.7	50.43
Stonewall's Hetta Carbury 2*D S: Gay-Mor Berry's Johnny Jump-up +*S D: SF Smilla's Sense of Snow *D	Ratcliffe	1.11	21	27	3.8	5.7	46.63
Twin Creeks LS Racquel *D S: HBF Luckey Strike +S D: Chisholm Trail Rajah	Dronen	3.07	21	132	2.7	7.6	45.09
Flat Rocks Faith *D S: Munchranch Cactus Jack D: Flat Rocks Hope	Ratcliffe	2.00	20 4/8	35	3.2	7.1	44.92
Candy Land Special Treasure *D S: Candy Land Neon Naerds D: Flat Rocks Swiss Mocha	Ranne	2.02	??	45	4.1	4.3	44.82
Creek Road Allegheny *D S: Buttin'Heads Quikschoengartst D: Blue Creek Lorinda	Maples	3.03	21 2/8	7	2.7	9.2	42.95
Twin Creeks BH Ruffian 2*D S: Twin Creeks Braveheart +S D: Far-n-Best Mopsy*D	Hickman	3.02	??	59	3.2	6.0	42.35
Twin Creeks BW Morning Lark 2*D S: MCh Twin Creeks BH Bay Watch *S D: Dav-Lyn Jackpot *D	Bussey	1.03	20 4/8	41	3.5	5.3	42.29
Barnyard Exotics Enda *D S: Goodwood Whistler D: North Rock Bottom Fetching	Florey	2.00	??	44	3.2	5.9	41.16
Shamadas Magic Trick *D S: Piddlin Acres Zorro D: Twin Creeks Trick of the Light	Bussey	2.04	20 6/8	66	2.9	6.0	39.07

Stars Earned by One Day Tests (continued)

Name of doe	Owner	Age	Height	DIM	Milk	% bf	Total pts
Barnyard Exotics Black Magic *D S: Barnyard Exotics Bravo D: Sycamore Creek Solo	Florey	2.03	21 1/8	52	3.1	5.5	39.02
Ponders End Araina *D S: It'l Do's Arapaho D: Ponders End Maximum Cheers	Bussey	1.11	19 4/8	39	3.2	5.3	38.75
Gay-Mor's Magic Naiad 5*D S: Munchranch PH Magic Marker D: Gay-Mor's RA Midge 4*D	Ratcliffe	1.00	21 2/8	22	3.1	5.8	38.38
Creek Road Monongahela *D S: Creek Road Cimmaron D: Goodwood Mary Quite Contrary	Maples	3.05	??	80	3.0	5.0	37.74
Lost Pines Water Chestnut *D S: Gay-Mor's RA Kingwood +*S D: Goodwood Thundercloud	Kitchen	3.02	21 6/8	100	2.7	5.6	37.32
Lost Valley Felicity *D S: MCH Goodwood Tahoe D: 4S Samantha*D	Kowalik	2.02	??	54	3.0	5.3	37.30
4S Samantha *D S: Majyk Hills Star Shine D: Far-n-Best Tin Pan Alley	Kowalik	5.02	??	46	3.1	5.0	36.96
Goodwood Whitney *D S: Gay-Mor's RA Kingwood +*S D: Goodwood Too Much	Kitchen	3.01	21 1/8	131	2.5	5.6	36.69
4S Fancy Pants *D S: 4S Ace of Hearts D: Far-n-Best Gold Dust	Kowalik	4.09	21 2/8	44	3.6	3.5	36.41
Piddlin Acres Neon Moon *D S: Piddlin Acres Neon Deion D: Piddlin Acres Midnight Star	Ciesynski	4.04	21	69	3.1	4.4	36.17
Flat Rocks Consuela *D S: Flat Rocks Gem D: Willow Creek Gin Rummy	Maples	2.05	20 4/8	45	2.6	6.5	35.69

Interesting Data

LONGEST EXTENDED LACTATION

Gay-Mor Fleet's Margarita *D Jelke 385-860-62-39

HIGHEST LIFETIME MILK PRODUCTION

ARMCh Buttin'Heads Camisole' 2*D Rucker 1913-5000-340-223

LOWEST SOMATIC CELL COUNT

Buttin'Heads Whiztlin' Dixie 3*D Rucker 0.04 (linear format)

YOUNGEST DOE ON TEST

Jobi Jenome 3*D Jelke 9 months

OLDEST DOE ON TEST

Rosasharn's Baby USA 2*D Petersen 8 years and 5 months

New Plus Sires (+S)

Caesar's Villa CBS Stetson +*S

ARMCh Caesar's Villa STS Flaxen 2*D
Caesar's Villa STS Penelope 3*D
Caesar's Villa STS Bridget *D

Boger S: Stonewall's Midnight Cowboy +S
D: Goodwood Mindy *D

Creek Road Hudson +S

Buttin'Heads Son Bonnet 2*D
Buttin'Heads Too Bassonette 4*D
Buttin'Heads Wedding Song 3*D
Buttin'Heads Too Maedchson 4*D

Rucker S: MCh Willow Creek Instant Replay
D: Blue Creek Mattea

Gay-Mor's RA Kingwood +*S

ARMCH Goodwood Water Lily *D
Goodwood Whitney *D
Lost Pines Water Chestnut *D

Claps S: Stonewall's Raising Arizona +S
D: ARMCh Goodwood Trillium *D

Twin Creek LS Luck of the Draw +*S

Gay-Mor's Lucky Novel Wish 3*D
Gay-Mor's Lucky Meadowlark 2*D
Gay-Mor's Lucky Magnolia 2*D

Harrell S: HBF Luckey Strike +S
D: MCh Raha Acres Twink's Pixie *D

All-Time Breed Leaders

MILK PRODUCTION:

WGF Millie *D Jelke 3.00-305-1545-90(5.8)61(3.9)
(2000)

BUTTERFAT:

Gay-Mor Reggae's Nestle Quik 2*D Putcher 3.07-305-1499-106(7.1)64(4.3)
(1997)

PROTEIN:

Gay-Mor Reggae's Nestle Quik 2*D Putcher 3.07-305-1499-106(7.1)64(4.3)
(1997)

LONGEST EXTENDED LACTATION:

Gay-Mor Reggae's Nestle Quik 2*D Putcher 3.07-632-2925-209-134
(1998)

HIGHEST LIFETIME MILK PRODUCTION:

Gay-Mor Reggae's Nestle Quik 2*D Putcher 1748-6632-467-307
(2000)

LOWEST SOMATIC CELL COUNT:

Twin Creeks Heart's Desire Sansone 0.0 (linear format)
(2000)

YOUNGEST DOE ON TEST:

Gay-Mor's Dandy Kosmos Jelke 8 months
(1998)

OLDEST DOE ON TEST:

ARMCh Goodwood Kiwi 2*D Lewis 10 years 7 months
(1999)

Standard Breed Milk Production Awards

Milk, Butterfat, Protein

Alpine:	None on test	Saanen:	None on test
La Mancha:	None on test	Toggenburg:	None on test
Nubian:	None on test		
Oberhasli:			



1 **Buttin'Heads Too Angel Eyes *D** E. Rucker 2.09-245-2090-71(3.4) 52(2.5)
S: Destiny-Farm Watchman
D: Kajon's Isis