

# American Goat Society

## Milk Production Awards

### 2007



American Goat Society  
735 Oakridge Lane  
Pipe Creek, TX 78063  
[office@americangoatsociety.com](mailto:office@americangoatsociety.com)



# AGS

## 2007 PRODUCTION AWARDS

*Compiled by Gail Patcher-DHI Coordinator  
10 Hilltop Drive  
Stockton, NJ 08559  
(609)773-0060  
gaymornd@comcast.net*

The records included in this booklet consist of all those lactations of 305 days or less *completed in 2007* and the records of all does participating in one-day tests during 2007.

This was another banner year for DHIR testing. There were thirty-five herds on test in sixteen different states. There were five herds testing standard sized does. The rest were Nigerians. There were 258 lactations completed in 2007. Some does completed more than one lactation. There were 149 qualifying records.

The quality of Nigerians keeps improving. When testing first began it was unusual to see a record of 1,000 lbs. Now, it takes more than that just to make the Top Ten!

There were twenty-five applications for one-day tests made in 2007, and twenty-two tests were completed. Five group tests and seventeen single herd tests were done. There were 124 does tested, representing twenty-eight owners. Eighty-five does made qualifying records.

Twelve bucks qualified as of March 1, 2008 for their plus sire titles, and one qualified as a ++S.

There are thirty-three herds signed up so far for DHIR testing in 2008, and more herd-owners have expressed interest in applying.

It's easy, inexpensive, especially now that AGS offers the Owner-Sampler program, and lots of fun to milk test your animals. Why not make this year the year you try it for the first time?

### HOW TO READ MILK RECORDS

#### DHIR Records

**For instance: 2.10-21 1/8-305-1115-79(7.1%)46(4.1%)**

This means that the doe started her lactation at the age of two years and ten months. At some time during this lactation she was officially measured at 21 1/8" (only miniature breeds are measured). In 305 days she milked 1115 lbs. of milk, 79 lbs. of butterfat averaging 7.1% and 46 lbs. of protein averaging 4.1%.

#### One-Day Test Records

**For instance: 3.06-21 5/8-22-6.0-5.1-3.6-68.49**

This means that the doe was three years and six months old on the day she was tested. She was officially measured at 21 5/8" tall. She gave 6.0 lbs. of milk at 5.1% butterfat and 3.6% protein, and her total score was 68.49.

*Top Ten booklets for each year from 1988 on are available  
at only \$5.00 each. Contact the AGS office to order.*

# Nigerian Dwarf Milk Production Awards

## 2007

### Milk

*Sorry  
no photo  
available*

	DOE	OWNER	AGE	HT	DAYS	MILK	FAT	FAT %	PRO	PRO %
1	Jobi Fawn 4*D	Jelke	3.10	22	305	<b>1,719</b>	92	5.4	64	3.7
2	ARMCh Rosasharn's Uni 3*D	Petersen	7.06	21 6/8	305	<b>1,435</b>	88	6.1	51	3.6
3	ARMCh Rosasharn's Unagi 4*D	Petersen	4.10	22	305	<b>1,428</b>	107	7.5	57	4.0
4	ARMCh PromisedLand CP Lil' BoPeep 2*D	Harrell	5.01	22 2/8	301	<b>1,353</b>	82	6.1	56	4.1
5	Jobi Mali 4*D	Jelke	2.03	22	305	<b>1,265</b>	76	6.0	49	3.9
6	Rosasharn's T Gorda 4*D	Funk	5.00	18 4/8	272	<b>1,256</b>	83	6.6	58	4.6
7	Copa TW Black Betty *D	Cooper	1.11	21 6/8	305	<b>1,253</b>	65	5.2	51	4.1
8	Copa RT Skyler's Scarlett 2*D	Cooper	1.09	20	305	<b>1,178</b>	70	5.9	46	3.9
9	Jobi Canna 4*D	Jelke	2.11	21 4/8	305	<b>1,150</b>	68	5.9	44	3.8
10	ARMCh Sugar Creek's SS Silhouette 6*D	Sugar	4.00	20 2/8	189	<b>1,056</b>	58	5.5	47	4.5

# Nigerian Dwarf Milk Production Awards 2007 Butterfat



	DOE	OWNER	AGE	HT	DAYS	MILK	FAT	FAT %	PRO	PRO %
1	ARMCh Rosasharn's Unagi 4*D	Petersen	4.10	22	305	1,428	<b>107</b>	7.5	57	4.0
2	Jobi Fawn 4*D	Jelke	3.10	22	305	1,719	<b>92</b>	5.4	64	3.7
3	ARMCh Rosasharn's Uni 3*D	Petersen	7.06	21 6/8	305	1,435	<b>88</b>	6.1	51	3.6
4	Rosasharn's T Gorda 4*D	Funk	5.00	18 4/8	272	1,256	<b>83</b>	6.6	58	4.6
5	ARMCh PromisedLand CP Lil' BoPeep 2*D	Harrell	5.01	22 2/8	301	1,353	<b>82</b>	6.1	56	4.1
6	Jobi Mali 4*D	Jelke	2.03	22	305	1,265	<b>76</b>	6.0	49	3.9
7	Copa RT Skyler's Scarlett 2*D	Cooper	1.09	20	305	1,178	<b>70</b>	5.9	46	3.9
8	Doe-Sy-Does Ariel 3*D	Funk	3.09	19 4/8	283	931	<b>69</b>	7.4	43	4.6
9	Jobi Canna 4*D	Jelke	2.11	21 4/8	305	1,150	<b>68</b>	5.9	44	3.8
10	Copa TW Black Betty *D	Cooper	1.11	21 6/8	305	1,253	<b>65</b>	5.2	51	4.1

**Nigerian Dwarf Milk Production Awards**  
**2007**  
**Protein**

***Sorry  
no photo  
available***

	<b>DOE</b>	<b>OWNER</b>	<b>AGE</b>	<b>HT</b>	<b>DAYS</b>	<b>MILK</b>	<b>FAT</b>	<b>FAT %</b>	<b>PRO</b>	<b>PRO %</b>
<b>1</b>	Jobi Fawn 4*D	Jelke	3.10	22	305	1,719	92	5.4	<b>64</b>	3.7
<b>2</b>	Rosasharn's T Gorda 4*D	Funk	5.00	18 4/8	272	1,256	83	6.6	<b>58</b>	4.6
<b>3</b>	ARMCh Rosasharn's Unagi 4*D	Petersen	4.10	22	305	1,428	107	7.5	<b>57</b>	4.0
<b>4</b>	ARMCh PromisedLand CP Lil' BoPeep 2*D	Harrell	5.01	22 2/8	301	1,353	82	6.1	<b>56</b>	4.1
<b>5T</b>	ARMCh Rosasharn's Uni 3*D	Petersen	7.06	21 6/8	305	1,435	88	6.1	<b>51</b>	3.6
<b>5T</b>	Copa TW Black Betty *D	Cooper	1.11	21 6/8	305	1,253	65	5.2	<b>51</b>	4.1
<b>6</b>	Rosasharn's T Gorda 4*D	Funk	4.01	19 7/8	267	983	62	6.3	<b>50</b>	5.1
<b>7</b>	Jobi Mali 4*D	Jelke	2.03	22	305	1,265	76	6.0	<b>49</b>	3.9
<b>8</b>	ARMCh Sugar Creek's SS Silhouette 6*D	Sugar	4.00	20 2/8	189	1,056	58	5.5	<b>47</b>	4.5
<b>9</b>	Copa RT Skyler's Scarlett 2*D	Cooper	1.09	20	305	1,178	70	5.9	<b>46</b>	3.9
<b>10</b>	Jobi Canna 4*D	Jelke	2.11	21 4/8	305	1,150	68	5.9	<b>44</b>	3.8

## Interesting Data-2007 (Qualifying Does Only)

### LONGEST EXTENDED LACTATION

Jobi Fawn 4\*D

Jelke 624-2731-153(5.5%)106(3.9%)

### HIGHEST LIFETIME MILK PRODUCTION

ARMCh Rosasharn's Uni 3\*D

Petersen 1828-8673-593(6.8%)321(3.7%)

### YOUNGEST DOE ON TEST

Jobi Greta 6\*D

Jelke **Eleven months**

Chenango Hills IP Goddess 4\*D

Funk **Eleven months**

### OLDEST DOE ON TEST

Fairlea Heidi \*D

Chandler **Eleven years nine months**

### LOWEST SOMATIC CELL COUNT

Piddlin Acres PV Gretel \*D

Lewis, K .32 (linear format)

## New Plus Sires (+S)

### ARMCh Buttin'Heads Pwiled High +\*S

Walker

Tiny Tales Jill \*D

Tiny Tales Sacagawea \*D

Tiny Tales Sleeping Beauty 3\*D

### Caesar's Villa FZ First Rate +\*S

Moody

Sugar Creek FR Magic Summer 3\*D

Sugar Creek FR Vanity 5\*D

Sugar Creek's FR Sand Flea 5\*D

### Caesar's Villa R Beethoven +\*S

Stanton

Pocket Sized BT Waffle 2\*D

Pocket Sized BT Wandering Moon 5\*D

Pocket Sized BT Windy 6\*D

### ARMCh Inavale Paradigm +S

Moore-Smith

Old Mountain Farm Anna Jarvis 2\*D

Tragos Trip Farm Nienna 2\*D

Tragos Trip Farm Este 2\*D

Tragos Trip Farm Peregrin 2\*D

### Lost Valley Tae-Bo +\*S

Kowalik, A & A

Lost Valley TB Celebrity 3\*D

Lost Valley TB Infinity 4\*D

Lost Valley TB Obie 3\*D

**NC PromisedLand MG Beau +\*SN**

Harrell

NC PromisedLand Beau-Derek 2\*D

NC PromisedLand Beau-NanZa 5\*D

NC PromisedLand Jam-Beau-Laya 2\*D

NC PromisedLand Sunni-Beau-No 3\*D

**Piddlin Acres Suzuki Sidekick +\*S**

Brennan

Irish Whisper Lady Godiva 4\*D

Irish Whisper Shadow of Doubt \*D

Irish Whisper Wickedly Perfect 2\*D

**PromisedLand CP Bounty Hunter +\*S**

Dorsey

Dill's BH Fancy Pants \*D

Dill's BH Giddy-Up 4\*D

Dill's BH Hidden Treasure 4\*D

**PromisedLand S Mel Gibson +S**

Harrell

NC PromisedLand MG Diva 4\*D

NC PromisedLand MG Finesse 2\*D

NC PromisedLand MG Beau +\*S

**Springs Run Merry Brandybuck +S**

Moore-Smith

Bull Moon Merry's Mirror \*D

Denning Hill Happy Noise \*D

Old Mountain Farm Daisy \*D

Old Mountain Farm Mer-Zeedoats 2\*D

Old Mountain Farm OnMyMerryWay \*D

**Sugar Creek MT Pantomine +\*S**

Sugar

Sugar Creek PT Ring-Neck Dove 2\*D

ARMCh Sugar Creek's PT Show Tunes 2\*D

Sugar Creek's PT Satinka 9\*D

**Twin Creeks WB Shadowfax +\*S**

Bussey

My Way FAX Magic 8 Ball \*D

Twin Creeks FAX Chickadee 3\*D

TX Twincreeks FAX Fancy Free 3\*D

**New ++S Sire**

**Twin Creeks Brave Heart ++S**

Bussey

## All-Time Breed Leaders (qualifying does only)

### Milk Production

Jobi Fawn 4\*D (2007) Jelke 3.10-22-305-**1719**-92(5.4)64(3.7)

### Butterfat

Rosasharn's Uni 3\*D (2004) Petersen 4.08-21 7/8-305-1601-**122**(7.6)60(3.7)

### Protein

Gay-Mor Reggae's Nestle Quik 2\*D (1997) Putter 3.07-305-1499-106(7.1)**64**(4.3)

Jobi Fawn 4\*D (2007) Jelke 3.10-22-305-**1719**-92(5.4)64(3.7)

### Longest Extended Lactation

Jobi Fanci 3\*D (2004) Jelke 1.01-22 3/8-**955**-2265-152-97

### Highest Lifetime Milk Production

ARMCh Rosasharn's Uni 3\*D (2007) Petersen 1828-**8673**-593(6.8%)321(3.7%)

### Youngest Doe on Test

Gay-Mor Reggae's Filo Dendrun 2\*D (1996) Putter **Nine months**

Jobi Jenome 3\*D (2001) Jelke **Nine months**

Jobi Sprinkle 2\*D (1997) Jelke **Nine months**

Unicorn Farm Parnell's Freckles 2\* D (1996) Putter **Nine months**

### Oldest Doe on Test

Fairlea Heidi \*D (2007) Chandler **Eleven years nine months**

### Lowest Somatic Cell Count

Sugar Creek Wil's Mako Magic 2\*D (2004) Sugar **0.00** (linear format)

# Owner Sampler

## Nigerian Dwarf Milk Production Awards

### 2007

### Butterfat and Protein



	DOE	OWNER	AGE	HT	DAYS	MILK	FAT	FAT %	PRO	PRO %
<b>1</b>	Sisters Three Abe's Amaltheia *D	Gould	1.08	19	230	393	<b>29</b>	7.4	<b>19</b>	4.8





**Nigerian Dwarf  
One-Day Test Awards  
2007  
High Score**

	NAME OF DOE	OWNER	AGE	HT	DAYS	MILK	BF %	PRO %	SCORE
<b>1</b>	ARMCh Sugar Creek's SS Silhouette 6*D	Sugar	3.09	20	47	6.9	4.2	3.8	<b>73.07</b>
<b>2</b>	MCh PromisedLand CP Lil' BoPeep 2*D	Harrell	5.04	22 2/8	119	5.8	5.3	4.2	<b>72.92</b>
<b>3</b>	ARMCh Sugar Creek's MP Penny Pincher 6*D	Sugar	6.00	18 6/8	17	6.1	5.2	3.8	<b>70.01</b>
<b>4</b>	Twin Creeks ARG Mithril Silver 2*D	Bussey	3.10	21	55	4.9	6.0	3.7	<b>63.10</b>
<b>5</b>	Herzinger's PC Bella Luna *D	Nevada	4.03	19 6/8	48	5.2	5.4	3.7	<b>62.69</b>
<b>6</b>	Covenant Kids Lady Minerva *D	Hollaway	6.01	20	73	4.1	6.0	3.7	<b>54.11</b>
<b>7</b>	Sugar Creek's FR Sand Flea 5*D	Sugar	3.11	20 2/8	15	4.5	5.5	4.0	<b>53.28</b>
<b>8</b>	Ivy Acres Windy Plains *D	Lieberz	5.05	20 1/8	67	3.8	6.7	3.9	<b>53.03</b>
<b>9</b>	MCh Sandia Sunrise Libby *D	Knutson	6.06	21 4/8	75	3.6	6.8	3.5	<b>51.32</b>
<b>10</b>	Caesar's Villa BH Phoebe 5*D	Peckman	2.02	22 4/8	18	4.8	4.3	??	<b>50.55</b>



**Nigerian Dwarf  
One-Day Test Awards  
2007  
High Milk**

	NAME OF DOE	OWNER	AGE	HT	DAYS	MILK	BF %	PRO %	SCORE
<b>1</b>	ARMCh Sugar Creek's SS Silhouette 6*D	Sugar	3.09	20	47	<b>6.9</b>	4.2	3.8	73.07
<b>2</b>	ARMCh Sugar Creek's MP Penny Pincher 6*D	Sugar	6.00	18 6/8	17	<b>6.1</b>	5.2	3.8	70.01
<b>3</b>	MCh PromisedLand CP Lil' BoPeep 2*D	Harrell	5.04	22 2/8	119	<b>5.8</b>	5.3	4.2	72.92
<b>4</b>	Herzinger's PC Bella Luna *D	Nevada	4.03	19 6/8	48	<b>5.2</b>	5.4	3.7	62.69
<b>5</b>	Twin Creeks ARG Mithril Silver 2*D	Bussey	3.10	21	55	<b>4.9</b>	6.0	3.7	63.10
<b>6T</b>	Caesar's Villa BH Phoebe 5*D	Peckman	2.02	22 4/8	18	<b>4.8</b>	4.3	??	50.55
<b>6T</b>	Caesar's Villa STS Brianna 2*D	Peckman	4.03	21 1/8	27	<b>4.8</b>	4.0	??	49.45
<b>7</b>	Sugar Creek's FR Sand Flea 5*D	Sugar	3.11	20 2/8	15	<b>4.5</b>	5.5	4.0	53.28
<b>8</b>	Lost Valley BDC Blueberry Wine 3*D	Kowalik	4.01	19 4/8	61	<b>4.4</b>	4.3	4.5	49.00
<b>9</b>	NC PromisedLand MG Finesse 2*D	Harrell	2.03	20	36	<b>4.3</b>	4.8	4.3	48.77
<b>10T</b>	MCh Twin Creeks DJ Scandal 3*D	Boehle	4.03	18 5/8	22	<b>4.1</b>	5.3	3.4	48.10
<b>10T</b>	Covenant Kids Lady Minerva *D	Hollaway	6.01	20	73	<b>4.1</b>	6.0	3.7	54.11



# Nigerian Dwarf One-Day Test Awards 2007 High Butterfat

	NAME OF DOE	OWNER	AGE	HT	DAYS	MILK	BF %	PRO %	SCORE
1	Phantasma ZC Sage *D	Kniffin	4.10	20 4/8	30	2.6	<b>8.7</b>	4.5	41.20
2	Lost Valley ML Mathilda 3*D	Anderson	2.08	19 2/8	261	1.7	<b>8.0</b>	6.8	39.04
3T	Woodhaven Farms Alexa *D	Clark	4.08	20 2/8	70	2.2	<b>7.9</b>	4.0	35.48
3T	MCh Lost Valley ML Cherish *D	Anderson	2.08	19 5/8	247	1.8	<b>7.9</b>	3.7	39.56
4	Irish Whisper Jungle Fever 4*D	Brennan	2.05	22	10	3.3	<b>7.3</b>	5.1	45.61
5T	Lil Roughnecks BC Flutterbye *D	Hollaway	2.02	19 5/8	100	2.6	<b>7.1</b>	4.0	40.47
5T	MCh Gay-Mor's JJU Nonpareil 4*D	Bussey	7.08	21 5/8	73	2.8	<b>7.1</b>	4.2	41.66
6T	Irish Whisper Lady Godiva 4*D	Brennan	2.02	19	7	3.0	<b>6.9</b>	4.8	40.02
6T	Irish Whisper Ring Around Rosie 2*D	Brennan	1.02	17 4/8	39	3.0	<b>6.9</b>	4.1	41.79
6T	DC Miniatures Maiden USA *D	Clark	3.03	20 6/8	67	3.1	<b>6.9</b>	4.0	44.63
7T	Irish Whisper Cottony Soft 3*D	Brennan	2.01	20 4/8	17	3.5	<b>6.8</b>	4.0	46.79
7T	Roc N Ewe A Tiny Dancer *D	Hollaway	3.02	20 4/8	104	2.9	<b>6.8</b>	4.0	43.76
7T	MCh Sandia Sunrise Libby *D	Knutson	6.06	21 4/8	75	3.6	<b>6.8</b>	3.5	51.32
7T	Oak Hollow MC Mashatu 2*D	Lippman	4.05	22 1/4	35	3.6	<b>6.8</b>	?	48.98
8T	Ivy Acres Windy Plains *D	Lieberz	5.05	20 1/8	67	3.8	<b>6.7</b>	3.9	53.03
8T	Five Alarm Sophia *D	Nelson, J	3.02	20	78	2.6	<b>6.7</b>	4.1	38.01
9T	Paradise Acres Heidi *D	Knutson	2.03	21 2/8	170	2.5	<b>6.6</b>	4.2	41.63
9T	Jean's Dream Powderpuff Q 2*D	Brennan	3.01	21	26	3.0	<b>6.6</b>	4.1	40.07
10	Irish Whisper Wickedly Perfect 2*D	Brennan	2.02	22	35	3.1	<b>6.5</b>	4.1	41.51



## Nigerian Dwarf One-Day Test Awards 2007-High Protein

	NAME OF DOE	OWNER	AGE	HT	DAYS	MILK	BF %	PRO %	SCORE
1	Lost Valley ML Mathilda 3*D	Anderson	2.08	19 2/8	261	1.7	8.0	<b>6.8</b>	39.04
2	Irish Whisper Jungle Fever 4*D	Brennan	2.05	22	10	3.3	7.3	<b>5.1</b>	45.61
3T	Adams Funny Farm Lil Miracle *D	Adams	5.07	21 4/8	6	3.0	6.3	<b>4.9</b>	37.98
3T	Lost Valley KW Cassiopeia 4*D	Anderson	1.02	20	192	2.4	6.4	<b>4.9</b>	40.95
4	Irish Whisper Lady Godiva 4*D	Brennan	2.02	19	7	3.0	6.9	<b>4.8</b>	40.02
5T	Sugar Creek Bit of Fluff *D	Sugar	4.02	20	87	3.2	6.2	<b>4.5</b>	44.61
5T	PromisedLand LD Minute Maid 3*D	Aguirre	5.06	21 4/8	228	2.0	6.1	<b>4.5</b>	37.38
5T	Lost Valley BDC Blueberry Wine 3*D	Kowalik	4.01	19 4/8	61	4.4	4.3	<b>4.5</b>	49.00
5T	Phantasma ZC Sage *D	Kniffen	4.10	20 4/8	30	2.6	8.7	<b>4.5</b>	41.20
6T	Meadow Farm Patsy Cline *D	Hurst	3.10	18 4/8	90	3.0	5.1	<b>4.4</b>	38.66
6T	Lost Valley TB Celebrity 3*D	Kowalik, A/A	3.01	19 4/8	64	3.6	3.7	<b>4.4</b>	38.12
7T	Irish Whisper Patticake *D	Brennan	3.04	19 4/8	22	3.7	6.0	<b>4.3</b>	46.40
7T	NC PromisedLand MG Finesse 2*D	Harrell	2.03	20	36	4.3	4.8	<b>4.3</b>	48.77
7T	Lost Valley KW Shiraz 3*D	Kowalik	2.06	19 6/8	66	3.3	4.1	<b>4.3</b>	37.14
7T	TX Twincreeks WDF Sarafina 5*D	Bussey	2.00	21	56	2.9	6.1	<b>4.3</b>	38.77
7T	MCh Twin Creeks WB Madam Butterfly 2*D	Bussey	5.02	21 4/8	79	3.6	5.6	<b>4.3</b>	46.74
8T	Paradise Acres Heidi *D	Knutson	2.03	21 2/8	170	2.5	6.6	<b>4.2</b>	41.63
8T	Pocket Sized BT Windy 6*D	Stanton	1.01	18 6/8	7	3.2	5.8	<b>4.2</b>	38.79
8T	MCh Gay-Mor's JJU Nonpareil 4*D	Bussey	7.08	21 5/8	73	2.8	7.1	<b>4.2</b>	41.66
8T	MCh PromisedLand CP Lil' BoPeep 2*D	Harrell	5.04	22 2/8	119	5.8	5.3	<b>4.2</b>	72.92
8T	NC PromisedLand Beau-NanZa 5*D	Harrell	1.05	21	131	3.5	4.9	<b>4.2</b>	45.73
8T	TX Twincreeks Starfire *D	Bussey	1.06	21 4/8	85	3.2	5.9	<b>4.2</b>	43.26
9T	Irish Whisper Wickedly Perfect 2*D	Brennan	2.02	22	35	3.1	6.5	<b>4.1</b>	41.51
9T	Irish Whisper Ring Around Rosie 2*D	Brennan	1.02	17 4/8	39	3.0	6.9	<b>4.1</b>	41.79
9T	Jean's Dream Powderpuff Q 2*D	Brennan	3.01	21	26	3.0	6.6	<b>4.1</b>	40.07
9T	Five Alarm Sophia *D	Nelson, J	3.02	20	78	2.6	6.7	<b>4.1</b>	38.01
9T	NC PromisedLand SS Tizzie *D	Harrell	1.08	20	132	3.5	3.7	<b>4.1</b>	41.13
9T	NC PromisedLand Beau-Derek 2*D	Harrell	1.04	20 4/8	86	2.9	4.7	<b>4.1</b>	36.00



# Standard Production Awards-2007

Alpine (*None on test*)  
 Nubian (*None qualified*)  
 Saanen (*None on test*)

## Oberhasli

### Milk, butterfat and protein



	DOE	OWNER	AGE	DAYS	MILK	FAT	BF%	PRO	PRO%
1	Fitz-Maple Leaf Lovie *D	Stewart, B	5.02	301	2290	83	3.6	61	2.7

## La Mancha Milk



	DOE	OWNER	AGE	DAYS	MILK	FAT	BF%	PRO	PRO%
1	Oaks Whisper Taffeta 3*D	Stewart, S	2.11	299	4308	254	5.9	149	3.5
2	Oaks Whisper Tingle 2*D	Stewart, S	2.10	297	4138	216	5.2	134	3.2
3	Oaks Whisper A Carmello 2*D	Stewart, S	1.11	302	4095	231	5.6	139	3.4
4	Oaks Whisper A Lola 4*D	Stewart, S	1.11	296	3844	173	4.5	115	3.0
5	Krishellen Goodtime *D	Stewart, S	2.11	286	3739	179	4.8	117	3.1
6	Shamrock Blackjack VooDoo 2*D	Stewart, B	5.10	301	2586	78	3.0	74	2.9

### Butterfat and protein

	DOE	OWNER	AGE	DAYS	MILK	FAT	BF%	PRO	PRO%
1	Oaks Whisper Taffeta 3*D	Stewart, S	2.11	299	4308	254	5.9	149	3.5
2	Oaks Whisper A Carmello 2*D	Stewart, S	1.11	302	4095	231	5.6	139	3.4
3	Oaks Whisper Tingle 2*D	Stewart, S	2.10	297	4138	216	5.2	134	3.2
4	Krishellen Goodtime *D	Stewart, S	2.11	286	3739	179	4.8	117	3.1
5	Oaks Whisper A Lola 4*D	Stewart, S	1.11	296	3844	173	4.5	115	3.0
6	Shamrock Blackjack VooDoo 2*D	Stewart, B	5.10	301	2586	78	3.0	74	2.9

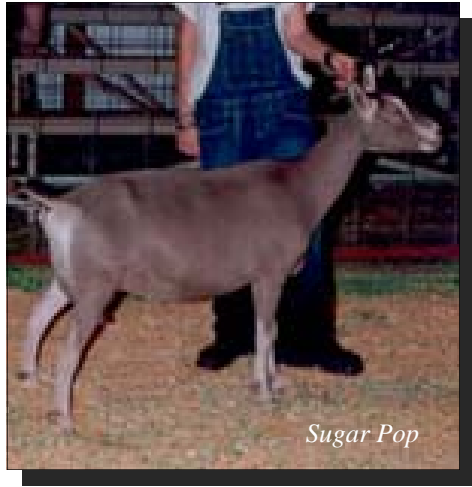

# Toggenburg Milk

	DOE	OWNER	AGE	DAYS	MILK	FAT	BF%	PRO	PRO%
1	Shamrock Sugar Pop 2*D	Stewart, B	4.01	289	<b>2025</b>	59	2.9	59	2.9
2	Shiloh Kid TBDD Delta *D	Stewart, B	7.11	253	<b>1958</b>	61	3.1	59	3.0
3	Shiloh Kid BD Dancer *D	Stewart, B	6.07	246	<b>1839</b>	59	3.2	52	2.8
4	Shamrock Eveeta 2*D	Stewart, B	4.00	243	<b>1688</b>	51	3.0	45	2.7

## Butterfat and protein

	DOE	OWNER	AGE	DAYS	MILK	FAT	BF%	PRO	PRO%
1	Shiloh Kid TBDD Delta *D	Stewart, B	7.11	253	1958	<b>61</b>	3.1	<b>59</b>	3.0
2	Shamrock Sugar Pop 2*D	Stewart, B	4.01	289	2025	<b>59</b>	2.9	<b>59</b>	2.9
3	Shiloh Kid BD Dancer *D	Stewart, B	6.07	246	1839	<b>59</b>	3.2	<b>52</b>	2.8
4	Shamrock Eveeta 2*D	Stewart, B	4.00	243	1688	-	3.0	<b>45</b>	2.7

## Interesting Data-2007 (Qualifying Does Only)

### LONGEST EXTENDED LACTATION

No extended lactations

### HIGHEST LIFETIME MILK PRODUCTION

(L) Oaks Whisper Taffeta 3\*D                      Stewart, S                      889-**10625**-564(5.3%)369(3.5%)  
 (T) Shiloh Kid BD Dancer \*D                      Stewart, B                      762-**6089**-168(2.8%)161(2.6%)

### YOUNGEST DOE ON TEST

(L) Oaks Whisper A Carmello 2\*D                      Stewart, S                      **One year eleven months**  
 (L) Oaks Whisper A Lola 4\*D                      Stewart, S                      **One year eleven months**  
 (T) Shamrock Eveeta 2\*D                      Stewart, B                      **Four years**

### OLDEST DOE ON TEST

(L) Oaks Whisper Taffeta 3\*D                      Stewart, S                      **Two years eleven months**  
 (L) Krishellen Goodtime \*D                      Stewart, S                      **Two years eleven months**  
 (T) Shiloh Kid TBDD Delta \*D                      Stewart                      **Seven years eleven months**

### LOWEST SOMATIC CELL COUNT

No low counts

## Standard Does- All-Time Breed Leaders (*qualifying does only*)

### Milk Production

---

A Sanstorm's Fugitive Elhana 5*D	(1979)	Sans	4.00-305- <del>4610</del> -196(4.3)
L Oaks Whisper Taffeta 3*D	(2007)	Stewart, S	2.11-299- <del>4308</del> -254(5.9)149(3.5)
N Farish's Sweet Sarah *D	(1993)	Nelson	7.10-280- <del>3080</del> -124(4.0)109(3.5)
O ARMCh Catoico's Lilly's Dream Girl 2*D	(2005)	Garrison	5.00-305- <del>3922</del> -188(4.8)142(3.6)
S Gold's Princess Mara 2*D	(1977)	Lione	4.08-305- <del>5075</del> -165(3.3)
T ARMCh Ann Ruth Susie 2*D	(1977)	McCray	4.10-244- <del>4590</del> -148(3.2)

### Butterfat

---

A ARMCh Sidetrack Grace *D	(1975)	Anderson	6.02-251-3969- <del>268</del> (6.8)
L Oaks Whisper Taffeta 3*D	(2007)	Stewart, S	2.11-299-4308- <del>254</del> (5.9)149(3.5)
N Pearl Acres Erma 2*D	(1987)	Melcer	2.10-305-2594- <del>155</del> (6.0)
O ARMCh Catoico's Lilly's Dream Girl 2*D	(2005)	Garrison	5.00-305-3922- <del>188</del> (4.8)142(3.6)
S Gold's Princess Mara 2*D	(1977)	Lione	4.08-305-5075- <del>165</del> (3.3)
T ARMCh Rocky Ford Dorette *D	(1966)	Gustafson	4.00-305-4140- <del>190</del> (4.6)

### Protein (*prior to '92 no test for protein*)

---

A Sugar Ridge Lorna *D	(1997)	Nelson	4.02-305-3332-90(2.7) <del>105</del> (3.2)
L Oaks Whisper Taffeta 3*D	(2007)	Stewart, S	2.11-299-4308-254(5.9) <del>149</del> (3.5)
N Farish's Sweet Sarah *D	(1993)	Nelson	7.10-280-3080-124(4.0) <del>109</del> (3.5)
O ARMCh Catoico's Lilly's Dream Girl 2*D	(2005)	Garrison	5.00-305-3922-188(4.8) <del>142</del> (3.6)
S Bluff TP CV Julie III 4*D	(1998)	Nelson	1.02-262-1864-62(3.3) <del>53</del> (2.8)
T Emperor Dillon Lantana 4*D	(1997)	Smith	2.10-305-2325-75(3.2) <del>75</del> (3.2)





## Standard Does All-Time Breed Leaders (*Qualifying Does Only*) *Continued*

### Longest Extended Lactation

A	Tyler's Silver Dierdre 2nd *D	(1968)	Tyler	0.11-685-6638-244(3.7%)
L	Rocky Run Ebb's Pearly Shells 5*D	(2004)	Stewart	6.02-319-2255-75-59
N	Polazzo Ranch Peppermint Patty 3*D	(1984)	Polazzo	1.04-610-3612-152(4.2%)
O	ARMCh Catoico's Little Luka 2*D	(2002)	Garrison	3.08-321-3123-121-95
S	Hallcienda Blanche 2*D	(1977)	Hall	2.00-691-6290-241(3.8%)
T	Khimaira Merle's Heidi 5*D	(1998)	Smith	1.03-497-2905-87-87-497

### Highest Lifetime Milk Production

A	Sugar Ridge Lorna *D	(1997)	Nelson	585-5561-149(2.7%)176(3.2%)
L	Oaks Whisper Taffeta 3*D	(2007)	Stewart, S	889-10625-564(5.3%)369(3.5%)
N	Redbud NB Nod *D	(1999)	Nelson	836-7351-292(3.4%)263(3.6%)
O	ARMCh Catoico's Lilly's Dream Girl 2*D	(2005)	Garrison	916-9652-391(4.1%)312(3.2%)
S	Hallcienda Blanche 2*D	(1977)	Hall	691-6290-241(3.8%)
T	Shiloh Kid BD Dancer *D	(2007)	Stewart, B	762-6089-168(2.8%)161(2.6%)

### Youngest Doe on Test

A	Tyler's Silver Dream 2nd *D	(1969)	Tyler	<b>Ten months</b>
L	Lucky Leaf's Yatahea *D	(1977)	Gibson	<b>One year nine months</b>
L	Ananda Hill's Sheila *D	(1978)	Backus	<b>One year nine months</b>
N	Polazzo Ranch Jennifer 2*D	(1981)	Polazzo	<b>Ten months</b>
N	Cadillac Piejo 4*D	(1981)	Soileau	<b>Ten months</b>
O	Kajon's Isis	(1996)	Rucker	<b>One year one month</b>
S	Roach's Naomi 4*D	(1980)	Roach	<b>Eight months</b>
T	Chirago Gaylord's Martha *D	(1974)	Christopher	<b>Nine months</b>

### Oldest Doe on Test

A	Bond's Beauty *D	(1974)	Bond	<b>Eight years, eleven months</b>
L	Rocky Run Ebb's Pearly Shells 5*D	(2004)	Stewart	<b>Six years two months</b>
N	Farish's Sweet Sarah *D	(1996)	Nelson	<b>Eleven years</b>
O	Rivard Farm Ivonniva 5*D	(2004)	Rivard	<b>Eight years</b>
S	Geyser's Wanda *D	(1977)	Walden	<b>Seven years, eleven months</b>
T	ARMCh Eder's Ellie Mae *D	(2005)	Stewart	<b>Twelve years</b>

### Lowest Somatic Cell Count (reported in linear format)

A	Sugar Ridge Lorna *D	(1997)	Nelson	1.7
L	Shamrock Ginger Blue *D	(2003)	Stewart	2.7
N	Redbud NB Wynken *D	(1997 & 1998)	Nelson	2.6
O	Buttin'Heads Too Angel Eyes *D	(2003)	Rucker	1.8
S	No scc reported for Saanens			
T	Shamrock Pop-Tart *D	(2005)	Stewart	3.7

## Standard Breed-One-Day Test Awards-2007



### LaMancha High Score

	NAME OF DOE	OWNER	AGE	DAYS	MILK	BF %	PRO %	SCORE
1	MCh Rocky Run Fancy Pendant 3*D	Kowalik, W	6.03	118	18.5	3.2	3.0	<b>175.55</b>
2	Lost Valley VB Sugar *D	Kowalik, A & A	1.01	94	13.6	3.8	2.8	<b>138.21</b>
3	Heart-Mt.-Carter-Kids Ashrah 3*D	Kowalik, A & A	2.04	139	12.0	4.4	4.0	<b>132.52</b>
4	Heart-Mt.-Carter-Kids Mirage *D	Kowalik, A & A	5.02	122	11.4	3.3	3.0	<b>111.29</b>

### LaMancha High Milk

	NAME OF DOE	OWNER	AGE	DAYS	MILK	BF %	PRO %	SCORE
1	MCh Rocky Run Fancy Pendant 3*D	Kowalik, W	6.03	118	<b>18.5</b>	3.2	3.0	175.55
2	Lost Valley VB Sugar *D	Kowalik, A & A	1.01	94	<b>13.6</b>	3.8	2.8	138.21
3	Heart-Mt.-Carter-Kids Ashrah 3*D	Kowalik, A & A	2.04	139	<b>12.0</b>	4.4	4.0	132.52
4	Heart-Mt.-Carter-Kids Mirage *D	Kowalik, A & A	5.02	122	<b>11.4</b>	3.3	3.0	111.29

### LaMancha High Butterfat



	NAME OF DOE	OWNER	AGE	DAYS	MILK	BF %	PRO %	SCORE
1	Heart-Mt.-Carter-Kids Ashrah 3*D	Kowalik, A & A	2.04	139	12.0	<b>4.4</b>	4.0	132.52
2	Lost Valley VB Sugar *D	Kowalik, A & A	1.01	94	13.6	<b>3.8</b>	2.8	138.21
3	Heart-Mt.-Carter-Kids Mirage *D	Kowalik, A & A	5.02	122	11.4	<b>3.3</b>	3.0	111.29
4	MCh Rocky Run Fancy Pendant 3*D	Kowalik, W	6.03	118	18.5	<b>3.2</b>	3.0	175.55

### LaMancha High Protein

	NAME OF DOE	OWNER	AGE	DAYS	MILK	BF %	PRO %	SCORE
1	Heart-Mt.-Carter-Kids Ashrah 3*D	Kowalik, A & A	2.04	139	12.0	4.4	<b>4.0</b>	132.52
2	MCh Rocky Run Fancy Pendant 3*D	Kowalik, W	6.03	118	18.5	3.2	<b>3.0</b>	175.55
3	Heart-Mt.-Carter-Kids Mirage *D	Kowalik, A & A	5.02	122	11.4	3.3	<b>3.0</b>	111.29
4	Lost Valley VB Sugar *D	Kowalik, A & A	1.01	94	13.6	3.8	<b>2.8</b>	138.21

### Interesting Data-2007(Qualifying Does Only)

#### LONGEST DAYS IN MILK

Heart-Mt.-Carter-Kids Ashrah 3\*D                      Kowalik, A & A                      139 days

#### YOUNGEST DOE ON TEST

Lost Valley VB Sugar \*D                      Kowalik, A & A                      One year one month

#### OLDEST DOE ON TEST

MCh Rocky Run Fancy Pendant 3\*D                      Kowalik, W                      Six years three months

## Standard Does- All-Time Breed Leaders (One Day Test)

### HIGHEST SCORE

---

<b>A</b>	Surrell's Princess Mis Mufette *D	<b>(1976)</b>	Hair	<b>197.62 points</b>
<b>L</b>	MCh Rocky Run Fancy Pendant 3*D	<b>(2007)</b>	Kowalik, W	<b>175.55 points</b>
<b>N</b>	Marigold's Scrocco's Camea *D	<b>(1980)</b>	Manges	<b>211.07 points</b>
<b>O</b>	None participated in a one day test			
<b>S</b>	Cunninghams E-6 Gaile Anne *D	<b>(1976)</b>	Webb	<b>184.79 points</b>
<b>T</b>	Ann Ruth Susie 2*D	<b>(1976)</b>	McCray	<b>134.19 points</b>

### HIGHEST MILK

---

<b>A</b>	Green Oaks Arlene *D	<b>(1976)</b>	Hair	<b>17.8 lbs</b>
<b>L</b>	MCh Rocky Run Fancy Pendant 3*D	<b>(2007)</b>	Kowalik, W	<b>18.5 lbs</b>
<b>N</b>	Peeples Weirwood Farm Molley *D	<b>(1983)</b>	George	<b>16.0 lbs</b>
<b>O</b>	None participated in a one day test			
<b>S</b>	Gold's Princess Mara *D	<b>(1977)</b>	Lione	<b>17.4 lbs</b>
<b>T</b>	Ann Ruth Susie 2*D	<b>(1976)</b>	McCray	<b>14.3 lbs</b>

### HIGHEST BUTTERFAT

---

<b>A</b>	Surrell's Princess Mis Mufette *D	<b>(1976)</b>	Hair	<b>6.2%</b>
<b>L</b>	Heart-Mt.-Carter-Kids Ashrah 3*D	<b>(2007)</b>	Kowalik, A & A	<b>4.4 %</b>
<b>N</b>	Marigold's Scrocco's Camea *D	<b>(1980)</b>	Manges	<b>6.7%</b>
<b>O</b>	None participated in a one day test			
<b>S</b>	Cunninghams E-6 Gaile Anne *D	<b>(1976)</b>	Webb	<b>5.1%</b>
<b>T</b>	Hyak Curlene's Leona B *D	<b>(1980)</b>	Hall, C	<b>4.6%</b>

### HIGHEST PROTEIN *(prior to '92 no test for protein)*

<b>A</b>	No protein testing			
<b>L</b>	Heart-Mt.-Carter-Kids Ashrah 3*D	<b>(2007)</b>	Kowalik, A & A	<b>4.0 %</b>
<b>N</b>	No qualifying does			
<b>O</b>	None participated in a one day test			
<b>S</b>	No protein testing			
<b>T</b>	No protein testing			

### LONGEST DAYS IN MILK

---

<b>A</b>	Tyler's Silver Dusk II 2*D1P	<b>(1964)</b>	Tyler	<b>310 days</b>
<b>L</b>	Heart-Mt.-Carter-Kids Ashrah 3*D	<b>(2007)</b>	Kowalik, A & A	<b>139 days</b>
<b>N</b>	C-A-Star Strawberry Lass	<b>(2003)</b>	Volskay	<b>210 days</b>
<b>O</b>	None participated in a one day test			
<b>S</b>	Roach's Elaine 5*D	<b>(1995)</b>	Roach	<b>450 days</b>
<b>T</b>	Ann Ruth Dedee *D	<b>(1976)</b>	McCray	<b>442 days</b>

## Standard Does- All-Time Breed Leaders (One Day Test)(continued)

### YOUNGEST DOE ON TEST

<b>A</b>	Sange's Marble Swirl 2*D	(1972)	Hardin	<b>Two years</b>
<b>L</b>	Lost Valley VB Sugar *D	(2007)	Kowalik, A & A	<b>One year one month</b>
<b>N</b>	Pine Acre Trudy's April 2*D	(1981)	Hester	<b>One year two months</b>
<b>O</b>	None participated in a one day test			
<b>S</b>	Bobs White Angle *D	(1980)	Morgan	<b>Two years one month</b>
<b>T</b>	Crosscreek Angelea *D	(1983)	Miller	<b>Two years three months</b>
	Ivan's Bell Marie 2*D	(1979)	Ferrell	<b>Two years three months</b>

### OLDEST DOE ON TEST

<b>A</b>	Naches Dicken's Jill *D	(1967)	Lamson	<b>Five years, seven months</b>
<b>L</b>	Rocky Run Fancy Pendant 3*D	(2007)	Kowalik, W	<b>Six years three months</b>
<b>N</b>	Cold Springs Caramia 4*D	(1983)	George	<b>Eight years, two months</b>
<b>O</b>	None participated in a one day test			
<b>S</b>	Empire Sue's Sissy *D	(1967)	Woodward	<b>Six years, one month</b>
<b>T</b>	Ann Ruth Susie 2*D	(1976)	McCray	<b>Five years</b>

## Pygmies

*No pygmies were participated in DHIR or one day tests in 2007*

	<b>Name of Doe</b>	<b>Owner</b>	<b>Age</b>	<b>DIM</b>	<b>Milk</b>	<b>BF</b>	<b>BF%</b>	<b>Year</b>
1	<b>Country Kid China Doll *D</b>	Kinne	2.00	305	843	50	5.9%	<b>1985</b>
2	<b>Jennifer of Valhalla *D</b>	Kinne	3.05	305	645	41	6.4%	<b>1985</b>
3	<b>Tochay's Meriadoc *D</b>	Sisco	1.09	175	572	26	4.5%	<b>1982</b>
4	<b>Buttin'Heads Hope's Springs Eternal *D</b>	Rucker	2.11	260	530	37	7.0%	<b>1996</b>

*No Pygmies participating in one-day tests qualified*

*Please note that prior to 1993 no record was kept of either DHIR records or one-day test records that did not qualify.*

*Also, the standard doe records used in the All-Time Awards include only those does making records from 1963 on. Unfortunately, all records prior to this year have been lost. There will soon be Top Ten booklets for standard does going back to 1963. Some years will be combined. They will be available for only \$5.00 per booklet. If you'd like to have an Excel file containing either Nigerians' or standard does' records, please contact Gail Patcher.*