

# American Goat



**American Goat Society**

**735 Oakridge Lane**

**Pipe Creek, TX 78063**



*AGS*

## **2010 PRODUCTION AWARDS**

*Compiled by Gail Patcher-DHI Coordinator*

*10 Hilltop Drive*

*Stockton, NJ 08559*

*(609)773-0060*

*gaymornd@comcast.net*

The records included in this booklet consist of all those lactations of 305 days or less *completed in 2010* and the records of all does participating in one-day tests during 2010.

This was another banner year for DHIR testing. There were 41 herds on test in 18 different states. There were 6 herds testing standard sized does. The rest were Nigerians. There were 308 lactations completed in 2010. Some does completed more than one lactation. There were 191 qualifying records, although some does missed qualifying because they hadn't been measured.

There were 4 owner/sampler herds.

There were 30 applications for one-day tests from 10 states made in 2010, and 26 tests were completed. 5 group tests and 21 single herd tests were done. There were 174 records, representing 26 owners. 83 does made qualifying records, and 83 did not qualify. There were 6 transfers of records from ADGA tests.

24 Nigerian bucks qualified as of March 1, 2011 for their plus sire titles, and 4 qualified as a ++S. 5 Nigerian does qualified for stars by progeny. There are 26 herds signed up so far for DHIR testing in 2011, including 2 owner sampler herds, with 442 does enrolled, and more herd owners have expressed interest in applying.

It's easy, inexpensive, especially now that AGS offers the Owner-Sampler program, and lots of fun to milk test your animals. Why not make this year the year you try it for the first time?

### **HOW TO READ MILK RECORDS**

#### **DHIR Records**

**For instance: 2.10-21 1/8-305-1115-79(7.1%)46(4.1%)**

This means that the doe started her lactation at the age of two years and ten months. At some time during this lactation she was officially measured at 21 1/8" (only miniature breeds are measured). In 305 days she milked 1115 lbs. of milk, 79 lbs. of butterfat averaging 7.1% and 46 lbs. of protein averaging 4.1%.

#### **One-Day Test Records**

**For instance: 3.06-21 5/8-22-6.0-5.1-3.6-68.49**

This means that the doe was three years and six months old on the day she was tested. She was officially measured at 21 5/8" tall. She gave 6.0 lbs. of milk at 5.1% butterfat and 3.6% protein, and her total score was 68.49.

***Top Ten booklets for each year from 1988 on are available at only  
\$5.00 each. Contact the AGS office to order  
Contact Gail Patcher for free spreadsheets for all records***

# Lincoln Awards

Mrs. J.C. Lincoln was a past president of AGS and was both a strong supporter of the organization and promoter of dairy goats in general. She raised a herd of prize winning Nubians under the herd name of Desert Nubians. Mrs. Lincoln raised Nubians for 20 years and donated her herd of 17 goats to Arizona State University in 1967. She was a strong believer in goat milk and drank it daily most of her life. She was a philanthropist, whose generous donations to John C. Lincoln Hospital & Health Center, Phoenix Boys Choir, Heard Museum, YMCA Say Y Camp and AGS have been put to many good uses. Mrs. Lincoln had a simple philosophy about philanthropy. She said, "If you have more money than you need for bread and beans, give it to somebody else. I just did what had to be done." Mrs. Lincoln died on November 12, 1994, at the age of 103. We are honored to have had such a selfless, caring individual involved with AGS.

She donated money to AGS to use for production awards. Some of the interest from this money is used for an annual award program to recognize the three does of each breed with the highest amount of milk in 305 days or less during the year.

These awards are presented annually at the Board of Directors meeting or summer event. 1st place is \$30.00, 2nd place is \$20.00 and 3rd place is \$15.00.

Does must be AGS registered and must have been on DHIR test with AGS. Does must have had a verification test during the qualifying lactation. Miniature breeds must be within the height standards.

Only does who met the minimum standard for milk weight are considered for these awards.

Because the current test results must be approved by the awards committee before being published, last year's results are included here.

## 2009 Lincoln Awards

### Nigerian Dwarf

Ironwood Ranch SJ Minnie 2*D	Carpenter	2.00-22-292- <b>1,335</b> -75(5.6)59(4.4)
Ironwood Ranch SJ Pecan 2*D	Carpenter	1.11-21 2/8-305- <b>1,334</b> -81(6.1)59(4.4)
Chenango Hills Unique 5*D	Funk	2.10-21-285- <b>1,291</b> -85(6.6)64(5.0)

### LaMancha

Sooner Gold Boogie-Girl 3*D	Ebert	2.02-288- <b>1,555</b> -57(3.7)42(2.7)
-----------------------------	-------	--

### Nubian

Caprine Lake Amelia Earhart *D	Brouillet	2.01-305- <b>1,520</b> -62(4.1)57(3.8)
--------------------------------	-----------	--

No other breeds qualified, had a verification test, or were on test.

# Nigerian Dwarf Milk Production Awards



	DOE	OWNER	AGE	HT	DAYS	MILK	BF	BF %	PRO	PRO%
1	ARMCh NC PromisedLand Beau-Nita 3*D	Harrell	3.02	22 4/8	305	<b>1,624</b>	80	4.9	63	3.9
2	Chenango Hills IP Goddess 10*D	Funk	2.10	20 4/8	305	<b>1,523</b>	108	7.1	69	4.5
3	PromisedLand BW Echo 2*D	Peck	4.00	22 3/8	297	<b>1,321</b>	55	5.0	50	3.8
4	Chenango Hills Unique 5*D	Funk	3.10	21 4/8	281	<b>1,219</b>	76	6.2	58	4.8
5	Chenango-Hills Gabriella 6*D	Funk	2.00	18 5/8	282	<b>1,176</b>	79	6.7	61	5.2
6	DesertNanny Icy Blue Cameo *D	Collup	4.00	21 7/8	299	<b>1,147</b>	70	6.1	49	4.3
7	Chenango Hills Bouncy Trixie 6*D	Funk	2.11	17 5/8	290	<b>1,143</b>	75	6.6	54	4.7
8	NC PromisedLand Palita 4*D	Peck	1.10	21 2/8	305	<b>1,082</b>	71	6.6	48	4.4
9	Jobi Filene 5*D	Jelke	3.02	21 2/8	218	<b>1,078</b>	50	4.6	42	3.9
10	DesertNanny IM Blue Matrix 3*D	Collup	1.01	20 3/8	305	<b>1,071</b>	66	6.2	44	4.1

# Nigerian Dwarf Milk Production Awards



	DOE	OWNER	AGE	HT	DAYS	MILK	BF	BF%	PRO	PRO%
1	Chenango Hills IP Goddess 10*D	Funk	2.10	20 4/8	305	1,523	<b>108</b>	7.1	69	4.5
2	ARMCh NC PromisedLand Beau-Nita 3*D	Harrell	3.02	22 4/8	305	1,624	<b>80</b>	4.9	63	3.9
3	Chenango-Hills Gabriella 6*D	Funk	2.00	18 5/8	282	1,176	<b>79</b>	6.7	61	5.2
4	Chenango Hills Unique 5*D	Funk	3.10	21 4/8	281	1,219	<b>76</b>	6.2	58	4.8
5	Chenango Hills Bouncy Trixie 6*D	Funk	2.11	17 5/8	290	1,143	<b>75</b>	6.6	54	4.7
6	Roc N Ewe DE Flower Child 2*D	Collup	1.10	20 3/8	292	1,043	<b>74</b>	7.1	47	4.5
7	NC PromisedLand Palita 4*D	Peck	1.10	21 2/8	305	1,082	<b>71</b>	6.6	48	4.4
8	DesertNanny Icy Blue Cameo *D	Collup	4.00	21 7/8	299	1,147	<b>70</b>	6.1	49	4.3
9	DesertNanny IM Blue Matrix 3*D	Collup	1.01	20 3/8	305	1,071	<b>66</b>	6.2	44	4.1
10	Hill Country's TB Tallulah B 5*D	Kowalik	4.05	21	124	492	<b>65</b>	13.2	18	3.7

# Nigerian Dwarf Milk Production Awards



	DOE	OWNER	AGE	HT	DAYS	MILK	BF	BF%	PRO	PRO%
1	Chenango Hills IP Goddess 10*D	Funk	2.10	20 4/8	305	1,523	108	7.1	<b>69</b>	4.5
2	ARMCh NC PromisedLand Beau-Nita 3*D	Harrell	3.02	22 4/8	305	1,624	80	4.9	<b>63</b>	3.9
3	Chenango-Hills Gabriella 6*D	Funk	2.00	18 5/8	282	1,176	79	6.7	<b>61</b>	3.8
4	Chenango Hills Unique 5*D	Funk	3.10	21 4/8	281	1,219	76	6.2	<b>58</b>	4.4
5	Chenango Hills Bouncy Trixie 6*D	Funk	2.11	17 5/8	290	1,143	75	6.6	<b>54</b>	4.5
6	PromisedLand BW Echo 2*D	Peck	4.00	22 3/8	297	1,321	55	5.0	<b>50</b>	4.2
7	DesertNanny Icy Blue Cameo *D	Collup	4.00	21 7/8	299	1,147	70	6.1	<b>49</b>	4.6
8	NC PromisedLand Palita 4*D	Peck	1.10	21 2/8	305	1,082	71	6.6	<b>48</b>	3.9
9	Roc N Ewe DE Flower Child 2*D	Collup	1.10	20 3/8	292	1,043	74	7.1	<b>47</b>	4.3
10	Lost Valley MR Say My Name 3*D	Kowalik	2.07	19 6/8	248	933	59	6.3	<b>45</b>	4.4

## Interesting Data-2010

*(Qualifying Does Only)*

### LONGEST EXTENDED LACTATION

Rosasharn UMT Painted Lady 5\*D                      Petersen                      4.09-21-~~637~~-1,840-111-85

### HIGHEST LIFETIME MILK PRODUCTION

Jobi Fawn 6\*D    Jelke    2,351-~~9,296~~-497-379

### YOUNGEST DOE ON TEST

Jobi Audrey 7\*D    Jelke    **1 year**

Jobi Fala 5\*D    Jelke    **1 year**

Jobi Riva 4\*D    Jelke    **1 year**

### OLDEST DOE ON TEST

ARMCh Fairlea Heidi \*D                                      Chandler                                      **13 years 11 months**

### LOWEST SOMATIC CELL COUNT

DesertNanny Angelica 2\*D                                      Collup                                      **1.40 points (linear format)**

## **New Plus Sires (+S) (as of March 1, 2011)**

---

### **Buttin'Heads Palimony +S (AR HS)**

### **Moore-Smith/Peck**

NC PromisedLand Kaaa-eeet Jr 3\*D

NC PromisedLand Paloma \*D

NC PromisedLand Pal Macarena \*D

Old Mountain Farm Pen Pal 3\*D

NC PromisedLand Palita 4\*D

Sugar Moon Pichikare 2\*D

---

### **CRF Castle Rock Guy Noir +S (AR HS)**

### **Hawkins**

CRF Castle Rock Penny Wise 2\*D

CRF Castle Rock Roxanne \*D

CRF Castle Rock Brie \*D

---

### **Dav-Lyn Appolossa +\*S (AR HS)**

### **McAdoo**

Dav-Lyn Atomic Eve \*D

Dav-Lyn Chamie \*D

Dav-Lyn Tidbit \*D

Dav-Lyn Justine \*D

---

### **ARMCh Dawnland Tabby's Halifax +S (AR HS)**

### **Karohl**

Whitbred Easy Street 2\*D

Old Mountain Farm Nilam Bukit 7\*D

Old Mountain Farm Win-Zip 2\*D

Old Mountain Farm L Etta Grace \*D

---

### **DesertNanny Jack Sparrow +\*S**

### **Warren**

DesertNanny JK Blue Lagoon 2\*D

DesertNanny JK Mango Tango 2\*D

DesertNanny JK Black Pearl \*D

## **New Plus Sires (+S) (continued)**

---

### **Desertwinds Mt Charleston +S**

Desertwinds Paula Maria \*D  
ARMCh Desertwinds Lola Phalange \*D

---

### **ARMCh Desertwinds Stormin' Norman +\*S (AR HS)**

Desertwinds Stormin's Rosebud \*D  
Desertwinds SN Desert Miracle \*D

---

### **DF Farms HD Barney Rubble +S**

DesertNanny BR ShoeflyPie 4\*D  
DesertNanny BR KickingBird 4\*D

---

### **MCh Flat Rocks Prairie Hawk +S**

Prairie Wood Memo \*D  
Prairie Wood Angel \*D

---

### **Honeysuckle Ridge Dakota +S (AR HS)**

Deldale Fawn \*D  
East Rivendell Farm HSRD Sprite \*D

---

### **Kush-Hara Molto +\*S (AR HS)**

Kush-Hara Witch-Hazel 2\*D  
Kush-Hara Coral 9\*D  
Kush-Hara Morganite 9\*D

---

### **MCh Lost Valley KW Mercury Rising +\*S**

Hill Country's MR An'More \*D  
Lost Valley MR Say My Name 3\*D

---

### **Old Mountain Farm Leonardo +\*S (AR HS)**

Sugar Moon NDL Sara Lee 3\*D  
Greenville Acres Ester \*D

---

### **Piddlin Acres Hot Sauce +\*S**

Twin Creeks Hot Latte 2\*D  
Twin Creeks HS Andromeda 2\*D

---

### **MCh Prairie Wood Pinnacle Blues +S**

Prairie Wood Tiara Star \*D  
Prairie Wood PB Gypsy 2\*D

---

### **PromisedLand Incredible Hunk +\*S**

Dragonfly IH Electra \*D  
Dragonfly IH Delia 4\*D

---

### **Geiser**

ARMCh Desertwinds Stormin' Norman +\*S (AR HS)

---

### **Geiser**

Desertwinds SN Stormy Weather \*D  
Desertwinds SN Sabrina \*D

---

### **Warren**

DesertNanny BR Sun's Journey \*D  
DesertNanny BR Dominique 3\*D

---

### **Zirnheld**

Prairie Wood Pinnacle Blues +S

---

### **Caraway**

East Rivendell HSRD BGR8 \*D

---

### **Johnson**

Kush-Hara Emily 2\*D  
Kush-Hara Kaijun 3\*D  
Kush-Hara Hojin 5\*D

---

### **Kowalik**

Lost Valley MR Asia 3\*D

---

### **Geiser**

Old Mountain Farm Nardia \*D

---

### **Bussey**

Twin Creeks Icy Hot +\*S

---

### **Kniffin**

Prairie Wood Taffeta Fancy LCF \*D

---

### **Karohl**

Dragonfly IH Sweetwater \*D



## **New Plus Sires (+S) (continued)**

---

**PromisedLand Wizard of Oz +\*S****Walker**

---

Tiny Tales Lilly 5\*D

Tiny Tales Fiona \*D

Tiny Tales Wilhelmina \*D

---

**MCh Roc N Ewe JM Duke of Earl +S****Hollaway**

---

Roc N Ewe DE Angie D 2\*D

Roc N Ewe DE Flower Child 2\*D

Roc N Ewe De Party Doll 2\*D

---

**Rosasharn Tom's Water Tabby +\*S (AR HS)****Whitlock**

---

Dawnland Tabby's 2Step \*D

Dawnland Tabby's Zing \*D

Dawnland Tabby's No Plain Jane \*D

ARMCh Dawnland Tabby's Halifax +S (AR HS)

---

**Rosasharn's Julius +\*S****Chandler**

---

Fairlea Claire 3\*D

Fairlea Lindt 2\*D

ARMCh Fairlea Fleur 2\*D

Fairlea Charity 2\*D

---

**Springs Run Haiku's Koke +S (AR HS)****Caraway**

---

East Rivendell HK Tulips Girl \*D

Bombahook Acres HK Phoebe 2\*D

East Rivendell HK Ruby D \*D

---

**ARMCh Tiny Tales Paul Bunyan +\*S (AR HS)****Walker**

---

Tiny Tales Grace 4\*D

Tiny Tales Darlin' \*D

Tiny Tales Titania 4\*D

---

**Woodhaven Farms Latigo +S****Hatcher**

---

MCh Ain't Misbehavin Fandango \*D

CRF Castle Rock Tesla 5\*D

DC Min Sassy \*D

CRF Castle Rock Honey Child 6\*D

---

**Woodhaven Farms TKO +S****Millison**

---

Woodhaven Farms Alexa \*D

Woodhaven Farms Latigo +S

Woodhaven Farms Indira \*D

## **New Two Plus Sires (++) (as of March 1, 2011)**

---

**ARMCh Goodwood Tom Thumb ++\*S (AR HS)****Petersen**

---

**Springs Run Merry Brandybuck ++S (AR HS)****Moore-Smith**

---

**Twin Creeks BW Montego Bay ++\*S (AR HS)****Hawkins**

---

**Twin Creeks BW Peaceful Voyage ++\*S (AR HS)****Ciesynski**

## New Star Does by Progeny

### Eby's Skittle at Felicity's \*D

Desertwinds BB Simply Put 2\*D

Desertwinds SN Sabrina 2\*D

### Esperanza ZZ Feona \*D

Esperanza RF La Madrina 2\*D

Esperanza Pico de Gallo 2\*D

### Old Mountain Farm Ellavee \*D

Old Mountain Farm Nutmeg 2\*D

Old Mountain Farm Maine Lilac 2\*D

### PromisedLand Twilight \*D

Tiny Tales Sacagawea \*D

ARMCh PromisedLand Auntie Em \*D

### Stonewall's L'il Honeysuckle 6\*D

Doe-sy-Doe's Honey Bun 7\*D

Doe-Sy-Doe's Lil Angel 7\*D

### Geiser

ARMCh Desertwinds Stormin' Norman +S (AR HS)

### Warren

DesertNanny Jack Sparrow +\*S

### Moore-Smith

Old Mountain Farm Jazella 2\*D

### Walker

PromisedLand Wizard of Oz +\*S

### Marciello

Doe-Sy-Doe's Tiger's L'ily 7\*D

## **All-Time Breed Leaders** *(qualifying does only)*

### Milk Production

Jobi Fawn 4*D	Jelke	(2007)	3.10-22-305-1,719-92(5.4)64(3.7)
---------------	-------	--------	----------------------------------

### Butterfat

Rosasharn's Uni 3*D	Petersen	(2004)	4.08-21 7/8-305-1,601-122(7.6)60(3.7)
---------------------	----------	--------	---------------------------------------

### Protein

ARMCh Lost Valley BDC Serabi 4*D	Kowalik	(2009)	5.04-19 7/8-302-1,494-102(6.8)76(5.1)
----------------------------------	---------	--------	---------------------------------------

### Longest Extended Lactation

Jobi Fanci 3*D	Jelke	(2004)	1.01-22 3/8-955-2,265-152-97
----------------	-------	--------	------------------------------

### Highest Lifetime Milk Production

ARMCh Rosasharn's Uni 3*D	Petersen	(2009)	2720-12,735-846-473
---------------------------	----------	--------	---------------------

### Youngest Doe on Test

Gay-Mor Reggae's Filo Dendrun 2*D	Putcher	(1996)	<b>9 months</b>
-----------------------------------	---------	--------	-----------------

Jobi Jenome 3*D	Jelke	(2001)	<b>9 months</b>
-----------------	-------	--------	-----------------

Jobi Sprinkle 2*D	Jelke	(1997)	<b>9 months</b>
-------------------	-------	--------	-----------------

Unicorn Farm Parnell's Freckles 2* D	Putcher	(1996)	<b>9 months</b>
--------------------------------------	---------	--------	-----------------

### Oldest Doe on Test

ARMCh Fairlea Heidi *D	Chandler	(2010)	<b>13 years 11 months</b>
------------------------	----------	--------	---------------------------

### Lowest Somatic Cell Count

Sugar Creek Wil's Mako Magic 2*D	Sugar	(2004)	<b>0.00</b> (linear format)
----------------------------------	-------	--------	-----------------------------



# Nigerian Dwarf

	NAME OF DOE	OWNER	AGE	HT	DIM	MILK	BF %	PRO %	SCORE
<b>1</b>	IronwoodRanch SJ Minnie 2*D	Carpenter	3.00	22 2/8	53	7.9	4.5	3.9	<b>86.42</b>
<b>2</b>	MCh Lost Valley BDC Blueberry Wine 3*D	Kowalik	6.11	19 2/8	105	4.5	8.6	6.4	<b>73.76</b>
<b>3</b>	ARMCh Lost Valley TB Obie 3*D	Kowalik	5.06	20 6/8	145	4.5	7.7	6.3	<b>71.48</b>
<b>4</b>	Agape Oaks Fire Hazard *D	Mullenaux	4.00	20 4/8	39	7.0	3.7	3.7	<b>69.76</b>
<b>5</b>	Lost Valley MR Say My Name 3*D	Kowalik	2.11	20	142	4.0	8.7	6.1	<b>68.71</b>
<b>6</b>	Lost Valley BB Lilo 3*D	Kowalik	4.02	20 4/8	144	3.1	12.0	4.5	<b>66.49</b>
<b>7</b>	Hill Country's KW Bridges Burn 2*D	Kowalik	3.11	19 7/8	144	3.5	9.6	3.5	<b>64.71</b>
<b>8</b>	Lost Valley KW Nala 4*D	Kowalik	4.01	19 4/8	164	3.4	9.1	7.5	<b>62.32</b>
<b>9</b>	Lost Valley Z Mai Tai 4*D	Kowalik	1.11	19 5/8	125	3.0	11.5	3.9	<b>61.88</b>
<b>10</b>	DesertNanny EC Blue Bunny 3*D	Warren	2.11	18 4/8	7	4.0	8.5	4.8	<b>60.33</b>

# Nigerian Dwarf



	NAME OF DOE	OWNER	AGE	HT	DIM	MILK	BF %	PRO %	SCORE
<b>1</b>	IronwoodRanch SJ Minnie 2*D	Carpenter	3.00	22 2/8	53	<b>7.9</b>	4.5	3.9	86.42
<b>2</b>	Agape Oaks Fire Hazard *D	Mullenaux	4.00	20 4/8	39	<b>7.0</b>	3.7	3.7	69.76
<b>3</b>	Dav-Lyn Dream Dolly 2*D	McAdoo	3.03	20 3/8	50	<b>5.8</b>	3.5	3.9	57.50
<b>4T</b>	QSF DTI Patience *D	Nevada	8.07	21 2/8	49	<b>4.6</b>	5.2	3.8	54.80
<b>4T</b>	DF Farms EDH WishUponAStar *D	Warren	1.10	21 2/8	49	<b>4.6</b>	5.1	4.1	54.29
<b>4T</b>	Joyful Hearts GD Sugar Maple 2*D	Guyer	2.01	22 2/8	44	<b>4.6</b>	4.7	4.2	51.92
<b>4T</b>	Jobi Plum 3*D	Nevada	4.00	20 3/8	13	<b>4.6</b>	4.6	3.7	49.74
<b>5T</b>	MCh Lost Valley BDC Blueberry Wine 3*D	Kowalik	6.11	19 2/8	105	<b>4.5</b>	8.6	6.4	73.76
<b>5T</b>	ARMCh Lost Valley TB Obie 3*D	Kowalik	5.06	20 6/8	145	<b>4.5</b>	7.7	6.3	71.48
<b>5T</b>	Algedi Farm H Purple Rain 4*D	Hawkins	3.03	21	83	<b>4.5</b>	5.3	4.3	56.06
<b>6T</b>	MCh Jobi Lacie *D	Guyer	4.11	21 4/8	62	<b>4.4</b>	5.2	4.5	53.21
<b>6T</b>	Twin Creeks AH Arwen 4*D	Mullenaux	7.02	18 2/8	50	<b>4.4</b>	5.3	3.5	53.08
<b>7T</b>	QSF DTI Patience *D	Nevada	8.06	21 2/8	13	<b>4.3</b>	6.4	3.7	55.13
<b>7T</b>	Jobi Plum 3*D	Nevada	4.01	20 6/8	49	<b>4.3</b>	5.8	3.4	54.27
<b>7T</b>	My Way SEM Wonder Witch 2*D	Bussey	2.09	21 2/8	66	<b>4.3</b>	5.0	4.0	51.39
<b>8</b>	Blunderosa Lil' Jazzy Jenny *D	Mullenaux	2.11	20 5/8	43	<b>4.2</b>	5.8	3.8	52.74
<b>9T</b>	Lost Valley MR Say My Name 3*D	Kowalik,	2.11	20	142	<b>4.0</b>	8.7	6.1	68.71
<b>9T</b>	DesertNanny EC Blue Bunny 3*D	Warren	2.11	18 4/8	7	<b>4.0</b>	8.5	4.8	60.33
<b>9T</b>	Piddlin Acres PM Sun Flower *D	Ciesynski	2.01	21 4/8	40	<b>4.0</b>	4.8	3.4	45.73
<b>10T</b>	DesertNanny Iced Rosebud 3*D	Warren	3.07	21 1/8	96	<b>3.9</b>	5.8	4.1	52.08
<b>10T</b>	CRF Castle Rock Blizzard 3*D	Hawkins	3.02	21 6/8	103	<b>3.9</b>	5.0	4.0	49.01



# Nigerian Dwarf

	NAME OF DOE	OWNER	AGE	HT	DIM	MILK	BF %	PRO %	SCORE
<b>1</b>	Lost Valley BB Lilo 3*D	Kowalik	4.02	20 4/8	144	3.1	<b>12.0</b>	4.5	66.49
<b>2</b>	Lost Valley Z Mai Tai 4*D	Kowalik	1.11	19 5/8	125	3.0	<b>11.5</b>	3.9	61.88
<b>3</b>	Lost Valley CR Atlantis 4*D	Kowalik	2.03	19 6/8	165	2.8	<b>11.0</b>	4.0	58.89
<b>4</b>	Lost Valley JUM Miley 4*D	Kowalik	2.04	19 6/8	164	2.1	<b>9.7</b>	7.6	43.37
<b>5</b>	Hill Country's KW Bridges Burn 2*D	Kowalik	3.11	19 7/8	144	3.5	<b>9.6</b>	3.5	64.71
<b>6</b>	Lost Valley KW Nala 4*D	Kowalik	4.01	19 4/8	164	3.4	<b>9.1</b>	7.5	62.32
<b>7</b>	ARMCh Lost Valley Callisto 2*D	Kowalik	10.04	19 4/8	121	2.1	<b>9.0</b>	7.0	39.35
<b>8</b>	Lost Valley MR Say My Name 3*D	Kowalik,	2.11	20	142	4.0	<b>8.7</b>	6.1	68.71
<b>9</b>	MCh Lost Valley BDC Blueberry Wine 3*D	Kowalik	6.11	19 2/8	105	4.5	<b>8.6</b>	6.4	73.76
<b>10</b>	DesertNanny EC Blue Bunny 3*D	Warren	2.11	18 4/8	7	4.0	<b>8.5</b>	4.8	60.33

# Nigerian Dwarf One-Day Test Awards



	NAME OF DOE	OWNER	AGE	HT	DIM	MILK	BF %	PRO %	SCORE
<b>1</b>	Lost Valley JUM Miley 4*D	Kowalik	2.04	19 6/8	164	2.1	9.7	<b>7.6</b>	43.37
<b>2</b>	Lost Valley KW Nala 4*D	Kowalik	4.01	19 4/8	164	3.4	9.1	<b>7.5</b>	62.32
<b>3</b>	ARMCh Lost Valley Callisto 2*D	Kowalik	10.04	19 4/8	121	2.1	9.0	<b>7.0</b>	39.35
<b>4</b>	Lost Valley MR Asia 3*D	Kowalik	2.03	20 1/8	118	3.0	8.0	<b>6.5</b>	49.84
<b>5</b>	MCh Lost Valley BDC Blueberry Wine 3*D	Kowalik	6.11	19 2/8	105	4.5	8.6	<b>6.4</b>	73.76
<b>6</b>	ARMCh Lost Valley TB Obie 3*D	Kowalik	5.06	20 6/8	145	4.5	7.7	<b>6.3</b>	71.48
<b>7T</b>	Lost Valley MR Say My Name 3*D	Kowalik	2.11	20	142	4.0	8.7	<b>6.1</b>	68.71
<b>7T</b>	Hill Country's PG Boerne 3*D	Kowalik	2.04	19 4/8	123	2.3	7.5	<b>6.1</b>	38.74
<b>8T</b>	Hill Country's Virtual Reality 7*D	Kowalik	9.05	20 4/8	113	2.2	7.3	<b>5.6</b>	36.31
<b>8T</b>	ARMCh Lost Valley Lacey 2*D	Kowalik	9.05	21 2/8	169	3.5	6.7	<b>5.6</b>	54.83
<b>9T</b>	DesertNanny EC Blue Bunny 3*D	Warren	2.11	18 4/8	7	4.0	8.5	<b>4.8</b>	60.33
<b>9T</b>	Copper Penny MB Emerald Bay *D	Hawkins	2.00	20 2/8	122	2.6	6.7	<b>4.8</b>	40.54
<b>10T</b>	DesertNanny BR ShoeflyPie 4*D	Warren	1.10	19 4/8	8	3.3	6.4	<b>4.7</b>	42.20
<b>10T</b>	TX Twincreeks Morning After *D	Bussey	2.04	20 5/8	56	2.3	7.8	<b>4.7</b>	35.79

## Interesting Data 2010 (*qualifying does only*)

### LONGEST DAYS IN MILK

Twinkle Lil' Star 2\*D                      Ohler                      **408 days**

### YOUNGEST DOE ON TEST

IronwoodRanch JD Fiesta 3\*D              Carpenter                      **1 year 1 month**

### OLDEST DOE ON TEST

ARMCh Lost Valley Callisto 2\*D      Kowalik                      **10 years 4 months**

## All-Time One-Day Test Awards (*Qualifying Does Only*)

### HIGHEST SCORE

IronwoodRanch SJ Minnie 2\*D                      (2009)                      Carpenter                      **90.63 points**

### HIGHEST MILK

IronwoodRanch SJ Minnie 2\*D                      (2010)                      Carpenter                      **7.9 lbs**

### HIGHEST BUTTERFAT

Lost Valley BB Lilo 3\*D                      (2010)                      Kowalik                      **12.0 %**

### HIGHEST PROTEIN

Lost Valley JL Déjà vu 3\*D                      (2009)                      Kowalik, A & A                      **8.7%**

### LONGEST DAYS IN MILK

Hill Country TB Tallulah B 5\*D                      (2008)                      Anderson                      **436 days**

### YOUNGEST DOE ON TEST

ARMCh Gay-Mor's Magic Naiad                      (2001)                      Ratcliffe                      **1 year**

Pocket Sized GN Pretty Lucky \*D                      (2003)                      Stanton                      **1 year**

### OLDEST DOE ON TEST

Piddlin Acres Blue Moonshadow                      (2008)                      Brouillet                      **10 years 5 months**

# Standard Production Awards-2010

No Alpines or Saanen on test

## La Mancha Milk

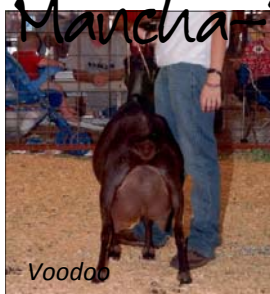

### La Mancha Milk

	Doe	Owner	Age	DIM	Milk	BF	BF%	Pro	Pro%
1	Shamrock Blackjack VooDoo 2*D	Stewart, B	8.04	301	<b>2,340</b>	96	4.1	74	3.2
	<i>No other does qualified for milk</i>								

### La Mancha-Butterfat and Protein

1	Shamrock Blackjack VooDoo 2*D	Stewart, B	8.04	301	2,340	<b>96</b>	4.1	<b>74</b>	3.2
2	ARMCh Lucky*Star's AV A-Yana 7*D	Brouillet	1.00	233	1,290	<b>56</b>	4.3	<b>52</b>	4.0

### Nubian-Milk

1	Caprine Lake Amelia Earhart *D	Brouillet	3.00	278	<b>1,820</b>	71	3.9	67	3.7
2	<i>No other does qualified for milk</i>								

### Nubian-Butterfat

1	Caprine Lake ESC Ilena *D	Brouillet	2.01	272	1,400	<b>87</b>	6.2	62	4.4
2	Caprine Lake Cadillac Kid *D	Brouillet	2.01	279	1,320	<b>85</b>	6.4	48	3.6
3	Caprine Lake Amelia Earhart *D	Brouillet	3.00	278	1,820	<b>71</b>	3.9	67	3.7
4	My Kids Farm XZ Wildfire 2*D	Brouillet	1.00	244	1,000	<b>56</b>	5.6	41	4.1

### Nubian-Protein

1	Caprine Lake Amelia Earhart *D	Brouillet	3.00	278	1,820	71	3.9	<b>67</b>	3.7
2	Caprine Lake ESC Ilena *D	Brouillet	2.01	272	1,400	87	6.2	<b>62</b>	4.4
3	Caprine Lake Cadillac Kid *D	Brouillet	2.01	279	1,320	85	6.4	<b>48</b>	3.6



# Oberhasli-Milk Butterfat and Protein



	DOE	OWNER	AGE	DAYS	MILK	BF	BF%	PRO	PRO%
1	Fitz-Maple Leaf Lovie *D	Stewart, B	8.04	265	1,998	68	3.4	57	2.9
2	Shamrock Lovelace 2*D	Stewart, B	1.02	289	1,739	55	3.2	47	2.7

# Toqgenburg Milk and Protein



1	Whisper'n'Pines Sting Feebee *D	Boal	8.03	244	1,997	63	3.2	59	3.0
2	Shamrock Sugar Pop 2*D	Stewart, B	7.11	263	1,914	65	3.4	56	2.9

# Toqgenburg-Butterfat

1	Shamrock Sugar Pop 2*D	Stewart, B	7.11	263	1,914	65	3.4	56	2.9
2	Whisper'n'Pines Sting Feebee *D	Boal	8.03	244	1,997	63	3.2	59	3.0

## Interesting Data-2010 (Qualifying Does Only)

### LONGEST EXTENDED LACTATION

No extended lactations

### HIGHEST LIFETIME MILK PRODUCTION

L	Shamrock Blackjack VooDoo 2*D	Stewart, B	1,849	16,023	522	455
N	Caprine Lake Amelia Earhart *D	Brouillet	593	3,360	135	125
O	Fitz-Maple Leaf Lovie *D	Stewart, B	1,007	7,627	273	212
T	Shamrock Sugar Pop 2*D	Stewart, B	1,488	11,456	356	325

### YOUNGEST DOE ON TEST

L	Lucky*Star's AV A-Yana 7*D	Brouillet	1 year
N	My Kids Farm XZ Wildfire 2*D	Brouillet	1 year
O	Shamrock Lovelace 2*D	Stewart, B	1 year 2 months
T	Shamrock Sugar Pop 2*D	Stewart, B	7 years 11 months

---

**OLDEST DOE ON TEST**

L	Shamrock Blackjack VooDoo 2*D	Stewart, B	<b>8 years 4 months</b>
N	Caprine Lake Amelia Earhart *D	Brouillet	<b>4 years 4 months</b>
O	Fitz-Maple Leaf Lovie *D	Stewart, B	<b>8 years 4 months</b>
T	Whisper'n'Pines Sting Feebee *D	Boal	<b>8 years 3 months</b>

**LOWEST SOMATIC CELL COUNT**

L	Shamrock Blackjack VooDoo 2*D	Stewart, B	<b>6.8 (linear format)</b>
N	Caprine Lake Cadillac Kid *D	Brouillet	<b>2.01(linear format)</b>
O	Shamrock Lovelace 2*D	Stewart, B	<b>5.60 (linear format)</b>
T	Whisper'n'Pines Sting Feebee *D	Boal	<b>6.70 (linear format)</b>

**Standard Does- All-Time Breed Leaders (*qualifying does only*)****Milk Production**

---

A	Sanstorm's Fugitive Elhana 5*D	Sans	<b>(1979)</b>	4.00-305- <b>4610</b> -196(4.3)
L	Oaks Whisper A Carmello 2*D	Stewart, S	<b>(2008)</b>	3.00-304- <b>4,793</b> -278(5.8)158(3.8)
N	ARMCh Lakeshore WFBD Roxanne *D	Anderson	<b>(2008)</b>	2.10-305- <b>3,084</b> -117(3.8)98(3.2)
O	ARMCh Catoico's Lilly's Dream Girl 2*D	Garrison	<b>(2005)</b>	5.00-305- <b>3,922</b> -188(4.8)142(3.6)
S	Gold's Princess Mara 2*D	Lione	<b>(1977)</b>	4.08-305- <b>5,075</b> -165(3.3)
T	ARMCh Ann Ruth Susie 2*D	McCray	<b>(1977)</b>	4.10-244- <b>4,590</b> -148(3.2)

**Butterfat**

---

A	ARMCh Sidetrack Grace *D	Anderson	<b>(1975)</b>	6.02-251-3,969- <b>268</b> (6.8)
L	Oaks Whisper A Carmello 2*D	Stewart, S	<b>(2008)</b>	3.00-304-4,793- <b>278</b> (5.8)158(3.8)
N	Pearl Acres Erma 2*D	Melcer	<b>(1987)</b>	2.10-305-2,594- <b>155</b> (6.0)
O	ARMCh Catoico's Lilly's Dream Girl 2*D	Garrison	<b>(2005)</b>	5.00-305-3,922- <b>188</b> (4.8)142(3.6)
S	Gold's Princess Mara 2*D	Lione	<b>(1977)</b>	4.08-305-5,075- <b>165</b> (3.3)
T	ARMCh Rocky Ford Dorette *D	Gustafson	<b>(1966)</b>	4.00-305-4,140- <b>190</b> (4.6)

**Protein (*prior to '92 no test for protein*)**

---

A	Sugar Ridge Lorna *D	Nelson	<b>(1997)</b>	4.02-305-3332-90(2.7) <b>105</b> (3.2)
L	Oaks Whisper A Carmello 2*D	Stewart, S	<b>(2008)</b>	3.00-304-4793-278(5.8) <b>158</b> (3.8)
N	Farish's Sweet Sarah *D	Nelson	<b>(1993)</b>	7.10-280-3080-124(4.0) <b>109</b> (3.5)
O	ARMCh Catoico's Lilly's Dream Girl 2*D	Garrison	<b>(2005)</b>	5.00-305-3922-188(4.8) <b>142</b> (3.6)
S	Bluff TP CV Julie III 4*D	Nelson	<b>(1998)</b>	1.02-262-1864-62(3.3) <b>53</b> (2.8)
T	Emperor Dillon Lantana 4*D	Smith	<b>(1997)</b>	2.10-305-2325-75(3.2) <b>75</b> (3.2)

**Longest Extended Lactation**

<b>A</b>	Tyler's Silver Dierdre 2nd *D	Tyler	<b>(1968)</b>	0.11- <b>685</b> -6638-244(3.7%)
<b>L</b>	Sooner Gold Ashrah 3*D	Kowalik	<b>(2008)</b>	3.00- <b>334</b> -2703-115-81
<b>N</b>	Polazzo Ranch Peppermint Patty 3*D	Polazzo	<b>(1984)</b>	1.04- <b>610</b> -3612-152(4.2%)
<b>O</b>	ARMCh Catoico's Little Luka 2*D	Garrison	<b>(2002)</b>	3.08- <b>321</b> -3123-121-95
<b>S</b>	Hallcienda Blanche 2*D	Hall	<b>(1977)</b>	2.00- <b>691</b> -6290-241(3.8%)
<b>T</b>	Khimaira Merle's Heidi 5*D	Smith	<b>(1998)</b>	1.03- <b>497</b> -2905-87-87-497

**Highest Lifetime Milk Production**

<b>A</b>	Sugar Ridge Lorna *D	Nelson	<b>(1997)</b>	585- <b>5561</b> -149(2.7%)176(3.2%)
<b>L</b>	Oaks Whisper Taffeta 3*D	Stewart, S	<b>(2007)</b>	1188- <b>15,342</b> -856(5.6%)533(3.5%)
<b>N</b>	Redbud NB Nod *D	Nelson	<b>(1999)</b>	836- <b>7351</b> -292(3.4%)263(3.6%)
<b>O</b>	ARMCh Catoico's Lilly's Dream Girl 2*D	Garrison	<b>(2005)</b>	916- <b>9652</b> -391(4.1%)312(3.2%)
<b>S</b>	Hallcienda Blanche 2*D	Hall	<b>(1977)</b>	691- <b>6290</b> -241(3.8%)
<b>T</b>	Shamrock Sugar Pop 2*D	Stewart, B	<b>(2009)</b>	1,225- <b>9,542</b> -291(3.1%)269(2.8%)

**Youngest Doe on Test**

<b>A</b>	Tyler's Silver Dream 2nd *D	Tyler	<b>(1969)</b>	<b>10 months</b>
<b>L</b>	Krishellen DC EZX-Tra Special	Stewart, B	<b>(2008)</b>	<b>1 year</b>
<b>L</b>	Lost Valley SYK Nanna 4*D	Kowalik	<b>(2009)</b>	<b>1 year</b>
<b>N</b>	Polazzo Ranch Jennifer 2*D	Polazzo	<b>(1981)</b>	<b>10 months</b>
<b>N</b>	Cadillac Piejo 4*D	Soileau	<b>(1981)</b>	<b>10 months</b>
<b>O</b>	Kajon's Isis	Rucker	<b>(1996)</b>	<b>1 year 1 month</b>
<b>S</b>	Roach's Naomi 4*D	Roach	<b>(1980)</b>	<b>8 months</b>
<b>T</b>	Chirago Gaylord's Martha *D	Christopher	<b>(1974)</b>	<b>9 months</b>

**Oldest Doe on Test**

<b>A</b>	Bond's Beauty *D	Bond	<b>(1974)</b>	<b>8 years 11 months</b>
<b>L</b>	ARMCh Rocky-Run Fancy Pendant 3*D	Kowalik	<b>(2009)</b>	<b>8 years 1 month</b>
<b>N</b>	Farish's Sweet Sarah *D	Nelson	<b>(1996)</b>	<b>11 years</b>
<b>O</b>	Rivard Farm Ivonniva 5*D	Rivard	<b>(2004)</b>	<b>8years</b>
<b>S</b>	Geyser's Wanda *D	Walden	<b>(1977)</b>	<b>7 years 11 months</b>
<b>T</b>	ARMCh Eder's Ellie Mae *D	Stewart	<b>(2005)</b>	<b>12 years</b>

**Lowest Somatic Cell Count (reported in linear format)**

<b>A</b>	Sugar Ridge Lorna *D	Nelson	<b>(1997)</b>	<b>1.7</b>
<b>L</b>	Shamrock Ginger Blue *D	Stewart	<b>(2003)</b>	<b>2.7</b>
<b>N</b>	Redbud NB Wynken *D	Nelson	<b>(1997 &amp; 1998)</b>	<b>2.6</b>
<b>O</b>	Buttin'Heads Too Angel Eyes *D	Rucker	<b>(2003)</b>	<b>1.8</b>
<b>S</b>	No scc reported for Saanens			
<b>T</b>	Shamrock Pop-Tart *D	Stewart	<b>(2005)</b>	<b>3.7</b>

# One Day

## Standard Does- All-Time Breed Leaders (One Day Test)

---

<b>A</b>	Surrell's Princess Mis Muf'ette *D	Hair	(1976)	<b>197.62 points</b>
<b>L</b>	MCh Rocky Run Fancy Pendant 3*D	Kowalik	(2007)	<b>175.55 points</b>
<b>N</b>	Marigold's Scrocco's Camea *D	Manges	(1980)	<b>211.07 points</b>
<b>O</b>	None participated in a one day test			
<b>S</b>	Cunninghams E-6 Gaile Anne *D	Webb	(1976)	<b>184.79 points</b>
<b>T</b>	Ann Ruth Susie 2*D	McCray	(1976)	<b>134.19 points</b>

### HIGHEST MILK

---

<b>A</b>	Green Oaks Arlene *D	Hair	(1976)	<b>17.8 lbs</b>
<b>L</b>	MCh Rocky Run Fancy Pendant 3*D	Kowalik	(2007)	<b>18.5 lbs</b>
<b>N</b>	Peeples Weirwood Farm Molley *D	George	(1983)	<b>16.0 lbs</b>
<b>O</b>	None participated in a one day test			
<b>S</b>	Gold's Princess Mara *D	Lione	(1977)	<b>17.4 lbs</b>
<b>T</b>	Ann Ruth Susie 2*D	McCray	(1976)	<b>14.3 lbs</b>

### HIGHEST BUTTERFAT

---

<b>A</b>	Surrell's Princess Mis Muf'ette *D	Hair	(1976)	<b>6.2%</b>
<b>L</b>	Sooner Gold Ashrah 3*D	Kowalik	(2007)	<b>4.4 %</b>
<b>N</b>	Marigold's Scrocco's Camea *D	Manges	(1980)	<b>6.7%</b>
<b>O</b>	None participated in a one day test			
<b>S</b>	Cunninghams E-6 Gaile Anne *D	Webb	(1976)	<b>5.1%</b>
<b>T</b>	Hyak Curlene's Leona B *D	Hall, C	(1980)	<b>4.6%</b>

### HIGHEST PROTEIN *(prior to '92 no test for protein)*

---

<b>A</b>	No protein testing			
<b>L</b>	Sooner Gold Ashrah 3*D	Kowalik	(2007)	<b>4.0 %</b>
<b>N</b>	Lakeshore CT Rhianna 3*D	Anderson	(2007)	<b>5.0%</b>
<b>O</b>	None participated in a one day test			
<b>S</b>	No protein testing			
<b>T</b>	No protein testing			

## LONGEST DAYS IN MILK

<b>A</b>	Tyler's Silver Dusk II 2*D1P	Tyler	(1964)	310 days
<b>L</b>	Sooner Gold Ashrah 3*D	Kowalik	(2007)	139 days
<b>N</b>	Lakeshore CT Rhianna 3*D	Anderson	(2007)	213 days
<b>O</b>	None participated in a one day test			
<b>S</b>	Roach's Elaine 5*D	Roach	(1995)	450 days
<b>T</b>	Ann Ruth Dedee *D	McCray	(1976)	442 days

## YOUNGEST DOE ON TEST

<b>A</b>	Sange's Marble Swirl 2*D	Hardin	(1972)	2 years
<b>L</b>	Lost Valley VB Sugar *D	Kowalik	(2007)	1 year 1 month
<b>N</b>	Pine Acre Trudy's April 2*D	Hester	(1981)	1 year 2 months
<b>O</b>	None participated in a one day test			
<b>S</b>	Bobs White Angle *D	Morgan	(1980)	2 years ` month
<b>T</b>	Crosscreek Angelea *D	Miller	(1983)	2 years 3 months
<b>T</b>	Ivan's Bell Marie 2*D	Ferrell	(1979)	2 years 3 months

## OLDEST DOE ON TEST

<b>A</b>	Naches Dicken's Jill *D	Lamson	(1967)	5years 7 months
<b>L</b>	Rocky Run Fancy Pendant 3*D	Kowalik	(2007)	6 years 3 months
<b>N</b>	Cold Springs Caramia 4*D	George	(1983)	8 years 2 months
<b>O</b>	None participated in a one day test			
<b>S</b>	Empire Sue's Sissy *D	Woodward	(1967)	6 years 1 month
<b>T</b>	Ann Ruth Susie 2*D	McCray	(1976)	5 years

## Pygmies

*No pygmies were participated in DHIR or one day tests in 2010*

*Pygmy All-Time DHIR Breed Leaders (Qualifying Does Only)*

*No protein percentages were reported during this time period*

## All-Time Pygmy Breed Leaders

	<b>Name of Doe</b>	<b>Owner</b>	<b>Age</b>	<b>DIM</b>	<b>Milk</b>	<b>BF</b>	<b>BF%</b>	<b>Year</b>
<b>1</b>	Country Kid China Doll *D	Kinne	2.00	305	<b>843</b>	<b>50</b>	5.9%	<b>1985</b>
<b>2</b>	Jennifer of Valhalla *D	Kinne	3.05	305	<b>645</b>	<b>41</b>	6.4%	<b>1985</b>
<b>3</b>	Tochay's Meriadoc *D	Sisco	1.09	175	<b>572</b>	<b>26</b>	4.5%	<b>1982</b>
<b>4</b>	Buttin'Heads Hope's Springs Eternal *D	Rucker	2.11	260	<b>530</b>	<b>37</b>	7.0%	<b>1996</b>

*No Pygmies participating in one-day tests qualified*

*Please note that prior to 1993 no record was kept of either DHIR records or one-day test records that did not qualify. Also, the standard doe records used in the All-Time Awards include only those does making records from 1963 on. Unfortunately, all records prior to this year have been lost.*